

Texas A&M University-Commerce

A&M-Commerce Digital Commons

All Issues

The East Texan Newspaper

1975-01-31

The East Texan, 1975-01-31

East Texas State University

Follow this and additional works at: <https://digitalcommons.tamuc.edu/scua-east-texan-browse-all>

Recommended Citation

East Texas State University, "The East Texan, 1975-01-31" (1975-01-31). *All Issues*. 1217.
<https://digitalcommons.tamuc.edu/scua-east-texan-browse-all/1217>

This Text is brought to you for free and open access by the The East Texan Newspaper at A&M-Commerce Digital Commons. It has been accepted for inclusion in All Issues by an authorized administrator of A&M-Commerce Digital Commons. For more information, please contact digitalcommons@tamuc.edu.

THE EAST TEXAN

Student Publication of East Texas State University

XLIII

COMMERCE, TEXAS 75428, FRIDAY, JANUARY 31, 1975

NO. 28

Teacher Evaluation, Parking Areas Senate's Objectives for Semester

By Kevin P. Cox

Student Senate President Byran Jackson said that developing an adequate teacher evaluation form that would be available to students and providing students with additional temporary parking spaces are two of the senate's main objectives for the semester. He also said that he hoped the Constitutional Revision Commission will develop an improved constitution for ET students.

Harry James

Set for Feb. 11

The sound of the big band will fill the University Auditorium at 8 p.m., Tuesday, Feb. 11, when the Commerce Rotary Club and the Student Activities Board present Harry James and his New Swingin' Band in concert.

Barry Mangels, Student Center program director, said tickets are \$3 in advance and \$3.50 at the door. Tickets can be purchased at the Activities Desk in the Student Center, Security State Bank, First National Bank in Commerce, or from any Rotary Club member, or at the door. Doors will open at 7:30 p.m.

Harry James, known for his trumpet playing, began playing with local orchestras in Beaumont, Tex., at age 15. He soon obtained engagements in Dallas and Galveston and was later signed to play with Ben Pollack's orchestra.

James then began playing with Benny Goodman's band and in 1939, he left Goodman's band and started his own band with Goodman's financial support.

At age 23, he became the band leader of Harry James and his Music Makers. The band received national fame in 1941 with a rendition of "You Made Me Love You."

In 1943, James married pin-up girl Betty Grable.

While under contract to 20th Century-Fox Studios, James appeared in "Do You Love Me?" with Maureen O'Hara and Dick Haymes and in "I'll Get By," "Springtime in the Rockies," "Best Foot Forward," "Two Girls and a Sailor" and "Bathing Beauty." In addition to acting in movies, James has appeared in several dramatic roles on television.

The senate will be studying various types of teacher evaluation forms this semester and it plans to develop a system in which the USA would provide forms for students to fill out. These completed forms would be available for other students to consult. Jackson said that the senate "needs to restore student's faith in the forms."

Recently, Jackson sent a letter to Sam McCord, Director of ET Security, requesting that five 30-minute parking spaces in the North Education parking lot be made available for student use. These additional spaces would allow students a place to park while going to the infirmary, according to Jackson.

McCord said that he and Security Captain Max Clay will study the proposal and make suggestions to the traffic committee concerning the feasibility of the idea. If the traffic committee does approve the proposal, the spaces would not be made available until the fall semester. McCord said that any student with comments concerning the proposed parking areas should make recommendations to the traffic committee.

Jackson said that he wants the Constitutional Revision Committee to develop a constitution which would be simpler and easier for students to understand. He added that he wants the USA to have more than an advisory function on campus.

There needs to exist on campus a system of student government which is more responsive to students' needs and wants, he added.

He also expressed the idea that there is a need for more programs at ET that inform students of what the office of Student Affairs has made available this semester. He added that a program on today's job market will be presented by Mike Clay, Director of Placement, on Feb. 19, following that night's senate meeting. The program will take place in the board room of the Student Center and will be moved to Room 221 in the Business Administration Building, if additional space is needed.

Jackson said that the senate is also currently studying the cost of having a bulletin board built between the Student Affairs Building and the Student Center which would inform students of current activities taking place on campus.

Almost immediately after the Student Senate was called to order at its Wednesday night meeting, Jan.

29, Senate President Byran Jackson announced that the senate would adjourn and not conduct any business until its next meeting at 6:30 p.m. Wednesday, Feb. 5.

Jackson explained that he wants all persons planning to apply for the 11 vacant senate positions to have time to apply and allow the Rules and Judiciary Committee sufficient time to interview and nominate

senate applicants. There are two freshman, three junior, two senior and four graduate senate vacancies.

The final date for students to apply is Friday, Jan. 31, in the United Students Association office located on the second floor of the Student Center.

Jackson said that he wants to start business next week with a full senate and be in a position to assign senators to fill vacant committee positions. Most committees, except for the Rules and Judiciary Committee, are inoperable. At next week's senate meeting, the senate will vote on the senate nominations.

In an interview with Jackson earlier this week, he said that there is a rapid turn-over in the senate due to senators graduating, transferring or not having time to work in the senate.

Local Weather Forecast

Commerce: Possible rain Saturday both east and west of area. Clearing in most of Texas Sunday. Highs near 75 on Saturday and 62 on Sunday. Lows near 58 on Saturday and 45 on Sunday.

The weather outlook is forecast by Mike Mhoon, student in the Earth Sciences Department.

CAMPUS SCOPE

Goodwin Composition Wins Award

Syd Goodwin, ET graduate student, has been awarded the \$1,000 Max Winkler Award for his composition of a one-movement work designed for college-level band.

The \$1,000 award, sponsored by the College Band Directors National Association, will be presented to Goodwin at the CBDNA national conference to be held Feb. 5-8, in Berkeley, Calif. Goodwin's composition entitled "Whose Ancient Sun," will be performed at the conference by the Southern Oregon University Band.

According to Goodwin, the CBDNA considered entries with instrumentation that were playable by a college band.

Goodwin dedicated "Whose Ancient Sun" to Wendell Evanston, director of instrumental music at Henderson State College, and Francis McBeth, composer and composition instructor at Ouchita University in Arkadelphia, Ark.

He composed the piece as an undergraduate at Henderson State College in Arkadelphia, Ark.

Goodwin is now teaching music theory as an ET graduate assistant.

Application Deadline Set

The last date to send in spring and summer applications for Basic Educational Opportunity Grants (BEOG) is Saturday, March 15, according to Mrs. Betty Castleberry, coordinator of Student Employment. Mrs. Castleberry said that ET was appropriated \$325,000 in government funds for the school year and there are currently 560 students receiving grants.

BEOG is a federal government program for freshman and sophomore students. To be eligible, a student must be a United States citizen or permanent resident who enrolled after April 1, 1973 full time. The grants range from \$100 to \$900 for the school year and are based upon financial need.

In determining need, such factors as family income and assets, family size, number of family members in

PHOTO SEMINAR—Mike Tatem, manager of the professional services photographic branch of Honeywell Enterprises, explains the methods used in his photos during one of four photographic seminar programs presented Monday and Tuesday, Jan. 27-28. Looking on in the Journalism Auditorium, where the seminars were conducted, are Photography students Mitchell Webb, Jim Steely and Debbie West.

Radio ETSU
To Go on Air
Monday, Feb. 3

"All systems are go" as the on-the-air date draws near for ET's cable radio station.

Monday, Feb. 3, is the date set for the first broadcast from the cable station. The station will have ETSU as call letters and will be carried on Channel 3 in cooperation with TelePrompser Cable-TV of Commerce. The second station, KETR-FM, is tentatively scheduled to go on-the-air on March 24.

According to Kris Miller, student program director for both stations, the cable station will be on the air 1-6 p.m. weekdays. Miller said that the station may expand to longer hours and weekends, depending on the progress of the practicum students who work on the station.

Miller has worked at the campus radio station at West Texas State University, at several stations in the Amarillo area, and at KGVL in Greenville.

Miller said that the future cable station may produce special shows such as all progressive rock or all soul on the weekends.

The format of the station is Top 40/Rock. There will be 45 minutes of ETSU music and monologue by the announcer each hour, five minutes of news and weather at the top of the hour, furnished by United Press International, and 10 minutes of commercials each hour.

postsecondary school, and social security and veterans' special educational benefits are taken into consideration.

A grant for the summer is only given to a student who has not received an award for the fall or spring semester. New application forms for fall and spring 1975-76 are available in the Work-Study Office in the Student Affairs Building.

Wallin Receives Honor

David Wallin, art graduate assistant, received an honorable mention for a slide of his painting "Hard Knox" at the American Contemporary Arts and Crafts Slide Library Second Annual National Art Slide Competition in West Palm Beach, Fla. on Jan. 18.

Richard A. Madigan, director of Norton Gallery and School of Art in Palm Beach, judged the 572 slide

entries on content as representative of the original art, rather than the slide itself.

Wallin won the first of seven honorable mentions in the painting category of the contest. Last year, in the first annual contest, Wallin won second place.

Painting on Display

Selected paintings from students in Art 316, Advanced Drawing, will be on display in the Art Building hallway until Friday, Feb. 7. The exhibits on display were selected by Bruce Tibbetts, art faculty, and the students in the Art 316 class.

Tibbetts said he thought that it was "useful for students to see their work in exhibitions" because that will be their main exposure when they become professional artists.

See SCOPE, Page 6

Speech, Hearing Clinic Offers Free Services

By Debi Patterson

Many students are not aware that ET has a Speech and Hearing Clinic that offers a full range of services to those with speech, language or hearing problems. All of these services are free, not only to ET students but to members of the outside community also, according to Dr. Paul Roosevelt, director.

The center is staffed by Dr. Roosevelt, Carl McGovern and Mrs. Bevin Turner. As well as teaching a full load of courses, they supervise the speech and hearing therapy students in the clinic who do counseling and therapy work.

Undergraduate speech and hearing majors are required to have a minimum of 200 hours of clinical therapy work, and graduate students are required to do an additional 150 hours. They are usually 100-125 speech and hearing therapy majors each year, according to Dr. Roosevelt.

As a part of orientation, each new undergraduate student who enters ET is given a brief hearing and speech screening. "Basically this is to try to identify those students with potential speech or hearing problems so that we can do further testing," Roosevelt explained.

Those with problems are sent a follow-up letter by the orientation office and invited to make arrangements to come into the clinic on a voluntary basis. They are then re-tested, and if they do not pass this

test they are given counseling or therapy or referred to medical people if the problem is more serious, he added.

In addition to this, "Quite a little bit of hearing testing is done at the request of medical doctors in the surrounding area," according to Dr. Roosevelt, "not only testing for diagnosis but also testing for hearing aid evaluation and for what aids would be useful."

Currently the clinic has 51 clients receiving therapy in such areas as articulation, cleft palate, aphasia, stuttering and voice problems. "We are also working with one person right now who has had his larynx removed, and we are teaching him esophageal speech," Roosevelt said.

Some of the center's clients travel 50 miles several times a week for therapy, and even a few come from Oklahoma, he said.

This gives the center a load of 106 therapy hours per week outside of classes and instruction.

Dr. Roosevelt also said that some of the students go to nursing homes in the area and to the Hunt County Opportunity Center in Greenville to give therapy.

Students majoring in speech and hearing therapy may also obtain Teacher Certification to teach therapy in public schools, according to Dr. Roosevelt. He also added that most of the students at ET get their certification.

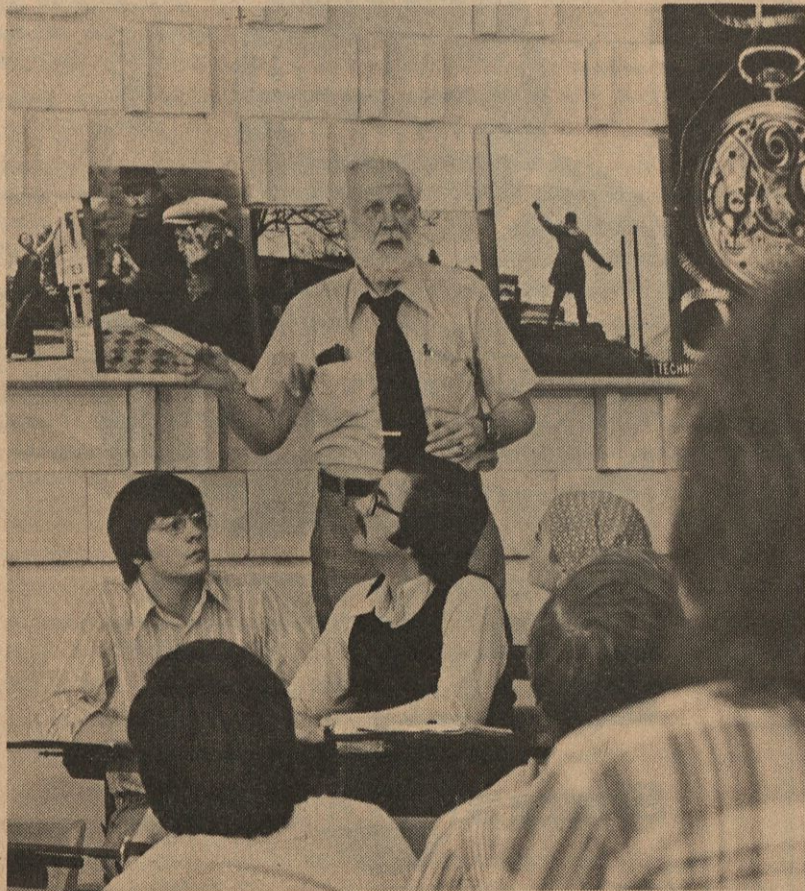

LITTLE MAN ON CAMPUS by Bibler



"I FINALLY MADE AN IMPRESSION ON THAT CUTE CHEM LAB ASSISTANT ~ MY EXPERIMENT BLEW UP TH' LAB."

GUEST EDITORIAL

Publications Study Urged

Last semester I labored here as an assistant editor, and it was a labor of love. But throughout the semester, whenever I told a student or faculty member that I worked for The East Texan, I invariably got hit with a list of complaints about the student newspaper.

I was told that the paper always looked the same; that it always contained the same old dry predictable articles on the same old predictable topics. It was told there weren't enough interesting feature stories in the paper, and never anything controversial.

Some people said that there was too much news about sports and Greeks; others said that there wasn't enough. Many said that there were never enough photos in the paper and that there should be more artwork.

International students complained about the lack of coverage of their activities. Department heads and faculty said their departments and projects weren't getting enough attention.

Some students said that the Student Senate wasn't worth reading about, while senators complained about too little or biased coverage. That hurt me, because I was covering the senate beat myself.

Some of the criticisms I agreed with; others I thought were silly. Still, I felt that people have a right to speak out about the quality of the press and the press needs to be as responsive to the needs of its readership as possible.

So, I took the complaints I had heard to the Student Publications Committee on Nov. 25. I also suggested that a scientific sample survey be conducted, perhaps by a marketing class, to determine student and faculty opinion concerning The East Texan's appearance, types of articles, and style. Perhaps a survey of this sort could help in determining if The East Texan is meeting the needs of the campus or is in need of an overhaul.

The members of the committee heard me out graciously and announced later that a meeting will be called "early in the spring semester" to examine East Texan policies.

I certainly hope that this meeting will soon be called and that the many critics of The East Texan will come to this meeting to help us try to improve The East Texan. If you critics really want a better paper, this will be your chance.

I hope, too, that the meeting will be made a J-100 seminar in order to assure the presence of as many journalism students as possible.

The East Texan is the official student newspaper of ET, but it is also the laboratory for ET journalism students. The paper adheres to a fairly strict style that was formulated by former East Texan editors with guidance of the journalism faculty. The style, which guides the mechanics of layout and editing used by student editors cannot be easily changed. The style used by The East Texan is not the only way possible to edit a newspaper; it is one way.

It may be that The East Texan is the best newspaper possible at ET. On the other hand, you, the students and faculty, may have some constructive ideas for changes that could greatly benefit the appearance, style, and content of The East Texan. The promised open meeting and a sample survey could tell us more about the kind of newspaper you want.

—Allen Hallmark

THE EAST TEXAN

THE EAST TEXAN, an official student publication of East Texas State University, is published twice weekly (Wednesday and Friday) during the long term and weekly (Friday) during the summer with the exception of holidays and examination periods.

Second-class postage paid at Commerce, Texas 75428.
Postmaster: If undeliverable send Form 3579 to Box D, East Texas Station, Commerce, Texas.
Editorial statements of THE EAST TEXAN reflect the opinion of the student staff and writers and not necessarily that of the East Texas State administration.
News and Editorial Office Room 200, Journalism Building Phone 468-2234

News Reporting Lab Room 204, Journalism Building Phone 468-2244 or 468-2244
Editor Sharon Massingill
Associate Editors Kevin P. Cox, Mary Lou Hazel
Sports Editor Rod Paasch
Assistant Editors Kathy Dove, Jeanie Shanahan
Staff Assistants Priscilla Keese, Robert McLeroy, Merle Ward, Holly Cooper
Photographer Mal White
Faculty Adviser R. J. McCloud (468-2283)
Advertising Office Room 233, Journalism Building, Phone 468-2255

15 Students Chosen For March Play

Fifteen students have been chosen for the cast of "Once Upon A Time . . ." a graduate thesis production set for early March, according to Jan Whitaker, University Playhouse business manager.

The director of the play is Gayle Harper, Brownsville graduate. The play is an "experiment in theatre games and improvisations. Although aimed at adults, children will also enjoy it. It is an exercise in creativity for actors, as well as directors," according to Miss Harper.

Chosen for the cast were Colleen Altaffer, Garland freshman; Ronnie Bierschenk, Weatherford sophomore; Michelle Clay, Dallas senior; David Dossey, Winnsboro freshman; Cheryl Elkins, Kilgore senior; Debbi Gatlin, Dallas senior; Susan Hyde, Dallas senior; and Vivian Johnson, Dallas sophomore.

Also, John Leugemors, Wichita Falls senior; Martha McCarty, Sulphur Springs freshman; Benita Noiel, Texarkana freshman; Doug Smith, Dallas senior; Mary Stout, Greenville senior; Jim Templeton, Abilene senior; and Mike Zachary, Winnsboro freshman.

Miss Harper also explained that the story line for the play will come from works that have already been written, but not in a dramatic form. "The audience may expect mime and some dance, as well as straight theatre," she added.

Miss Harper was a member of the cast of the Forum Art's production of "Look Homeward Angel" last November, and was one of the directors in the Speech-Drama Department's high school drama workshop last summer.

Campus Calendar

Friday, Jan. 31

Deadline for filing applications for Student Senate or Student Supreme Court, United Students Association office, Student Center.

Video Tape, "Best of Ernie Kovacs," 10 a.m.-4 p.m., Founders Lounge, Student Center.

Saturday, Feb. 1

ETSU vs. Austin College, here, 7:30 p.m.

Twelfth class day. Last day to register.

Deadline for accepting Hinson-Hazelwood or TOP loan applications.

Dr. Arlan Zander, physics faculty, to appear on WFAA-TV's "At Issue: UFO's," 6:30 p.m.

Sunday, Feb. 2

Movie, "Sleeper," 7:30 p.m., American Ballroom, Student Center, rated PG.

Groundhog Day.

Monday, Feb. 3

ET radio station to go on the air, via the audio portion of TelePromp-ter, Inc. cable-TV Channel 3.

Registration begins for the Speech Proficiency Tests, to be conducted through Feb. 7, Speech Building.

Leisure Learning, Contemporary Organizational Behavior, 7-9 p.m., Room 251, Business Administration Building.

Percussion Ensemble, 8:15 p.m., Concert Hall, Music Building.

Reproductions of famous artists' works will be on sale in the second floor main hall of the Student Center.

Tuesday, Feb. 4

ETSU vs. Sam Houston, Huntsville. Leisure Learning, Modern Dance, 7-9 p.m., Caddo Room, Student Center.

Leisure Learning, Career Development, 3-4 p.m., Trinity East, Student Center.

Basic Floral Design, crafts class, 7-9 p.m., La Salle Room, Student Center.

Dr. John Burkett, organ, faculty recital, 8:15 p.m., Concert Hall, Music Building.

Wednesday, Feb. 5

Leisure Learning, Conditioning for Men and Women.

Last day to drop an accelerated course without receiving a grade.

Back-packing interst group meeting, 7 p.m., Trinity Room, East and West Room, Student Center.

Student Senate meeting, 6:30 p.m., Board Room, Student Center.

Thursday, Feb. 6

Leisure Learning, Picture Framing, 7-9 p.m., Country Studio Farm Shop.

Friday, Feb. 7

Board of Regents meeting, 9 a.m., Sheraton Hotel, Dallas.

Last day to register for Speech Proficiency Test, Speech Building.

Try The East Texan Classifieds - 468-2255

WELCOME KETR-CABL

Best Wishes

from
The East Texan
Staff.



adidas FOR MEN

Haillet	\$22.00
ABA	\$18.00
Rom	\$22.00
Vienna	\$18.00

FOR GIRLS

Billy J. King	\$22.00
Monte Carlo	\$21.00

Men's Wear **Jim Clark** Ladies' Sportswear

DOWNTOWN
"Just a little better selection"

Pizza inn AMERICA'S FAVORITE PIZZA

Spaghetti Dinner

Wednesday Special

\$1.39

Our regular \$1.89 Spaghetti Dinner with meatsauce, served in true Italian style with garden fresh salad and garlic toast.

Share a pizza today...

West of E.T. Memorial Stadium 886-2185

IRHC Needs New Representatives

The Inter-Residence Hall Council voted to request dormitory presidents to appoint new hall representatives to the IRHC, arrange new office hours and purchase a new P.A. system to be used at events sponsored by IRHC at its first meeting of the semester Tuesday, Jan. 28.

The new representatives are to fill vacancies according to dorm needs. IRHC office hours will be set up to assure a person is on duty at all times.

Future plans of the IRHC include an Inter-Residence Hall Council convention to be held at Stephen F. Austin University in March, its annual Grand Prix in April and continuation of its newspaper, the Beta Sigma.

Gamma Phi Beta

Gamma Phi Beta, social sorority, initiated 14 women Saturday, Jan. 25. They include Lisa Alford, Cindy Atkins, Linda Curtis, Lisa Edwards, Colette Hilliard, Jeanne Hutson, Karen Jernigan, Pam Jernigan, Telesha Joyce, Terry McRae, Jan Moore, Ginger Redfearn, Lucia Whately, and Joan Willson.

Pam Jernigan was chosen as Best Pledge and Linda Curtis was selected as Honor Pledge. Lisa Alford and Paula Julian received the Big-Lil Sis Scholarship Award.

Arnold Air Society

Arnold Air Society pledging will be delayed until after the Bi-Area East Texas Conclave, according to Tom Hall, cadet information officer for the AFROTC wing at ET.

The conclave is scheduled for Feb. 7-8 at the Statler-Hilton in Dallas. Hall also said that a date for AAS pledging will be announced later.

ET Skyriders

The ET Skyriders made first jumps of the spring semester on Sunday, Jan. 26, in Hugo, Okla., according to Butch Swiderski, jumpmaster.

Those making jumps included Swiderski, Gail Hartford, Jeff Savage, B. J. Green, Del Brown, and Tom Swiderski.

The Skyriders meet at 7:30 p.m.

every Wednesday in the De Vaca Room of the Student Center. Anyone interested in skydiving is invited to attend.

Delta Tau Delta

Delta Tau Delta, social fraternity, recently initiated the fall pledge class: Toby Wilkerson, Buck Allan, Donny Green, Don Ellis, Sammy Lalumia, Karl Hibchen, Mike Anderson, Bill Riddle, Craig Niebus, Les Jones, Gary Simmons, Rich O'Connell, and Richard Redus.

Officers were elected Monday, Jan. 27, for the Spring semester. Chosen were Renee Griffin, president, Rick Barracia, vice president; James Lawson, treasurer; Don Ellis, asst. treasurer; Bill Riddle, recording secretary; Jim Parker, corresponding secretary; Eddie Fuller, sergeant at arms; Bill Hargis, guide; and Les Biard, member-at-large.

In addition to local rush events planned for the next two weeks, the Deltas will have a dance Feb. 8, at the Villa Room in Dallas.

Delta Chi

Austin Stewart, Quanah senior, is the 1975 Delta Chi president. Other officers are Steve Cox, Palmer junior, vice president; John Chambers, Denton sophomore, secretary; E. J. Baker, Houston senior, treasurer; Wade Glover, Bullard graduate, alumni chairman; Ford Ferguson, Dallas junior, sergeant at arms; Mike Williams, Dallas junior, pledge counselor and Sherman K. Burns, Mesquite junior, social chairman.

The fraternity has also initiated 10 members into its "little sister" organization, Chi Delphia. They are Robbie McElroy, Adabeth Robertson, Dana Parker, Kathy Karnowski, Jan Kaesler, Pam Eacret, Rebel Newman, Lynde Wilner, Ann McNairy and Beverly Attaberry.

Beverly Hodgson, Dallas sophomore, was elected the 1975 Chi Delphia president. Other officers are Adabeth Robertson, Forney freshman, vice president; Robbie McElroy, Corsicana senior, secretary; Kathy Karnowski, Dallas freshman, treasurer and Frances Gnoz, Corsicana senior, pledge trainer. Richard

Loughry, Dallas junior, is the Chi Delphia chairman.

Gamma Sigma Sigma

Gamma Sigma Sigma, national service sorority, will hold spring rush, Tuesday, Feb. 4, through Thursday, Feb. 6.

A get-acquainted party will be held at 7 p.m. Tuesday in the Chez Cafe of the Student Center. A rush work-night, to provide door decorations for the Nursing Home, will be held Wednesday in the Gamma Sig office of the Student Center. All prospective pledges will receive invitations to join the sorority and white roses on Thursday in the Bluebonnet Room of the Student Center.

A 2.5 grade average and classification of second semester freshman or above is required. Anyone interested can contact Bonnie Eagerman at 886-7097 or Dana Parker at 886-3985.

Phi Kappa Theta

George Tindell has been elected president to Phi Kappa Theta, social fraternity for the 1975 spring semester. Other officers include Dennis Baldwin, vice president and Bruce Harwell, secretary. Appointed positions include Luis Garcia, treasurer, Bruce Harwell, pledge trainer, Dennis Baldwin, rush chairman and Karl Zuber, athletics and public relations.

The Phi Kappa Theta 1975 Spring pledge class includes Dave May, Steve Walsh, Marcus Bryant, and Carey Walker. The Theta's next rush party will be at 8 p.m. Wednesday, Jan. 29, at the fraternity house at 1307 Greenville St.

Minority Affairs Group Hears Need for Unity

In what he termed an effort to increase unity among the members of the student body, Ivory Moore, director of Minority Affairs, moderated a meeting with black faculty and staff members during a luncheon Monday, Jan. 27, in the Heritage Room of the Student Center.

The purpose of the meeting outlined by Moore was to allow the group to become acquainted and to create a working relationship.

Moore said the group intends to help students with academic advisement, tutoring and adjusting to university life.

It will also help create unity among all students, promoting more cultural and social programs for the student body and meeting with various student organizations to improve academic and social welfare.

Dr. D. Arlington Talbot, student personnel and guidance faculty, spoke on the "Need for Unity Among the Faculty and Staff," during the luncheon.

ies' was based on research work done by Anderson and Kenny Zuber, graduate student, and dealt with formulas for collection of numbers in calculus power series on a general basis.

MCC Speaker Slated

Dr. Juan Gamez, literature-languages faculty, will speak on "Unity Among the Mexican-Americans" at 7 p.m. Monday, Feb. 3, in the Multi-Cultural Center.

Culture Week is Feb. 3-7, according to Dorothy Wilson, MCC director. Refreshments will be served.

Grants To Attrep and Neff

Two chemistry faculty members' research grants from the Robert A. Welch Foundation have been renewed. Dr. Moses Attrep has been awarded \$51,000 for his studies on the geochemistry of the radioactive elements uranium and thorium.

Dr. Laurence Neff was awarded \$48,000 for his research on the kinetics of heterogeneous catalysis, the basis for many important industrial processes, including coal gasification, cracking of petroleum, and conversion of vegetable oils into margarine.

The major portion of the awards will go toward fellowship and scholarships for graduate students conducting thesis research under the direction of Dr. Attrep and Dr. Neff. The grants will cover a 3-year period beginning June 1975.

FACULTY NOTES

Group at Language Meet

Dean Johnye C. Sturcken, College of Liberal and Fine Arts, and some members of the literature-languages faculty attended the annual meeting of the Modern Language Association in New York, Dec. 26-29.

Dr. Fred Tarpley, department head, presided at the section meetings of the American Name Society, and as national director of the Place Name Survey of the United States. The session was attended by state directors and members of the national place name commission.

Dr. Lawrence McNamee appeared on Panel 201, dramatic literature. Dr. Richard Tuerk was moderator on immigrant authors and literature. Dr. Dorys C. Grover was a seminar member for the session on Midwestern Literature. Dr. Mamie Hafner and Dr. Juan Gamez also attended the MLA sessions.

Math Faculty Presents Papers

Dr. Vance Underhill and Dr. Bill Anderson, mathematics faculty, presented papers at the annual meeting of the American Mathematical Society in Washington, D. C., Jan. 22.

Underhill's paper, "Matrix Summability Theroms Concerning Certain Class of Sequences" dealt with the generalization that certain series of numbers can be transformed to converge to a specific number or point.

Anderson's paper "Radius of Convergence of Generalized Power Ser-

THIS IS IT

Even if you weren't looking for a Business Opportunity, but of course you are, or you wouldn't be reading this ad. So, you must be excited over this unusual proposal and you may begin full or part-time. Don't you believe it would be worth your time to take a couple of minutes and find out the details? We need a Distributor at once to service large industrial and commercial accounts. Distributor will be supplied with signed service contracts before you invest. These firms eagerly await this service. If this isn't for you we won't waste each other's time finding out. We are a large Texas concern with excellent references that will withstand your most vigorous investigation. To obtain additional information write Marketing Director, giving name and phone number to 10920 Indian Trail, Building 307, Dallas, Texas 75229.

Special "Get-Acquainted" Offer!

20c OFF
5 1/2 oz. BURLY BURGER
REG. 95c

Now
Only 75c (With This Ad)
Thru Feb. 28 Only



The Lions Den

Open Mon.-Fri. 9:30-7
1604 Lee St.

Sat. 9:30-3
For Take Out, Call 886-3233

Gaulden's Pharmacy

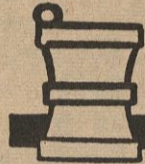

PRESCRIPTION PHARMACY

Phone 886-2117

Commerce,
Texas 75428

Joe T. Gaulden, R. Ph.
Res. Ph. 886-3952

Electric Circus

New memberships
now available for \$5.

Members renew
before Feb. 15

and you'll receive a

TICKET BONUS

For Information

call

886-7288

or

886-6204

The SPARE RIB

HAM PLATE

includes
Crisp Cold Salad of your making, Potato Salad, and/or Coleslaw, with your choice of Barbecued Beans, Corn on the Cob, or French Fries.

\$2.75

Hours
11 a.m.-10 p.m.
7 Days A Week

Terrell exit just south of I-30 in Greenville

Vikings Take Autry Beamon

Autry Beamon, ET's two-time NAIA All American pick, was chosen in the 12th round of the 1975 college draft by the Minnesota Vikings, this year's Super Bowl runner-up team.

Beamon, a first team Lone Star Conference defensive back for four years, was the first freshman to make the LSC team in 14 years. The senior from Kaufman, Tex., holds the LSC record for interception return yardage with 535 yards through four years.

Howard Payne quarterback Rick Worley was selected by the San Francisco 49ers, also in the 12 round. Beamon and Worley, plus Texas A&I's Done Hardeman, were the only LSC gridders chosen through the 12th round.

Sigs Open with Win

Sigma Chi "A" and Alpha Gamma Rho "A" opened the fraternity league basketball season Tuesday, Jan. 28, with Sigma Chi beating the AGR's 63-33. Glenn Machan tossed in 19 points for the Sigs while David Knight led the AGR's with eight points.

In other action Sigma Phi Epsilon "A" slipped by Alpha Phi Alpha "A", 29-23. Bill Carroll was high point man for the Sig Eps with 15 points and Dale Ware led the Alphas with 11.

Omega Psi Phi "A" ran and shot their way past Delta Tau Delta "A", 45-36. Mike James led the Omegas in scoring with 16 points while Paul Drummond pumped in 19 points for the Deltas.

Sigma Chi "B" used accurate free throw shooting and the fast break in beating Acacia "B", 49-30. Russ Garmon led the Sigs with 10 points and

Rich West led Acacia with 17 points.

Omega Psi Phi used a balanced offensive attack to beat Delta Tau Delta "B", 39-14. Four of the starting five shared the high point honors with six. Rene Griffin led the Deltas' scoring with four points.

In another low scoring contest Delta Chi "B" beat Pi Kappa Phi "B", 22-12. Greg Cooley had 12 points for the Delta Chis and Casey Roakes had six points for the Pi Kapps.

In the faculty-staff league, the Scholars defeated the Jock Squad, 40-35, led by Chet Sample's 28 points. The Over the Hill Gang walked over the Irrationals, 73-54. In a final game, the Playboys, led by Bill Bryan's 21 points, edged Security 56-50.

The three independent leagues play Monday, Feb. 3, at the Field House with games starting at 6, 7:15, and 8:30 p.m. The fraternity leagues, "A" and "B", and the faculty and staff league play Tuesday at the same time.

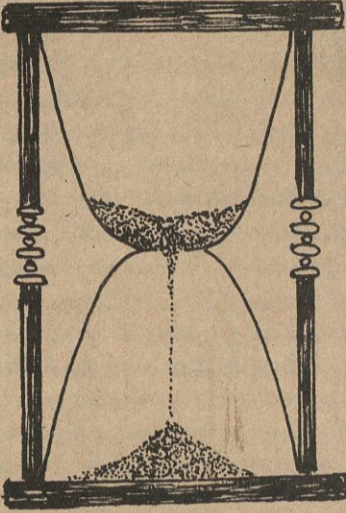

Woody Allen
in
"SLEEPER"
SUNDAY FEB. 2
American Ballroom
7:30 p.m. Adm. 75c

Women's Archery Deadline Today

Today is the final registration deadline for women's intramural archery.

Competition will run two nights with independents playing Monday, Feb. 10 and sororities competing Tuesday, Feb. 11. Each sorority will be limited to six players while independents will have no limit.

A meeting concerning competition in women's intramural table tennis will be held at 4 p.m. Monday, Feb. 3, in the Intramural Room of Whitley Gym. Table tennis competition will begin Friday, Feb. 17.

Interested archery participants may register by contacting Carolyn "Scooter" McQueary, women's intramural manager, at Whitley Gym.

ET Cable Radio Station

To Air Basketball Games

The remaining out-of-town ET basketball games will be carried on the air in Commerce through the joint facilities of the ET Communications Teaching Facility and TelePrompeter, the local cable TV service.

LeRoy Ramsey, ET sports information director and coordinator of the ETSU Sports Network, announced that the basketball games on Feb. 4, 10 and 20 will be carried through the facilities of Radio ETSU, the cable FM radio station operating on Channel 3 of the local cable system.

Radio ETSU will begin operations broadcasting from 1-7 p.m. Monday, Feb. 3. During coverage of each out-of-town game the station will remain on the air through the completion of the game.

Air time for each of the remaining regular season games is 7:15 p.m.

Final Badminton

Results Announced

SPORTS EDITOR NOTE: Men's doubles and singles intramural badminton competition was held at the Field House December 2-3, 1974, but the results became lost in the "end of the semester rush," and are now being published.

Gregg Gotses of Sigma Chi took first place in fraternity singles, beating out Billy Munson, also of Sigma Chi, 11-0, 11-5, in the finals. Keith Tucker of Delta Tau Delta beat Dell Brown of Kappa Alpha Order, 11-4, 11-7, for third and fourth places respectively.

In independent singles competition, Chumsai Panchasarp defeated Chris Watson, 11-8, 11-4, in the finals to win first place. Finishing third and fourth in the standings were Ted McKissick and Patrick Jackson. McKissick defeated Jackson, 11-6, 11-4.

The two fraternity singles winners, Gotses and Munson, of Sigma Chi, teamed up to nab first place in the fraternity doubles division by beating Brad Barker and John Chenault of Kappa Alpha Order, 11-7, 11-5. Teams from Sigma Phi Epsilon won third and fourth places. Fred Nutt and Billy Barrett took third by beating Mark Feuchter and Bill Carroll.

Chris Watson and Tim Cromwell defeated Ted McKissick and Patrick Jackson 11-4, 11-5 to win first place in the independent doubles competition. Rodney Fabre and Bobby Jordan took third while Randall Melton and David Knight finished fourth.

Try
Commerce
First

JCPenney

1209 Washington
Downtown Commerce

"Lion Country"

Special savings on albums and tapes

ALBUMS

4.66
ea.



RUFUS
Rufusized
ABCD-837



JOE WALSH
So What
DSD-50171

TAPES

5.66
ea.

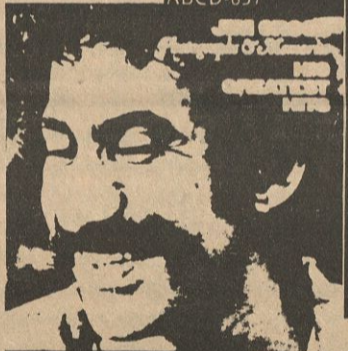

JIM CROCE
Photographs & Memories
His Greatest Hits
ABCD-835



abc Records GRT
MUSIC TAPES



COLUMBIA RECORDS

CHARLIE RICH
THE SILVER FOX
including:
I Love My Friend/Pieces Of My Life
Your Place Is Here With Me/Break-Up
My Elusive Dreams

Barbra Streisand
Butterfly
including:
Guava Jelly/Love In The Afternoon
Jubilation/Since I Don't Have You/Crying Time

NEIL DIAMOND
SERENADE
including:
Longfellow Serenade
I've Been This Way Before
Lady Magdelene
The Last Picasso
Reggae Strut

apple records

GRAND FUNK
all the girls in the world
Beware!!!

RINGO STARR
Goodnight Vienna

Capitol

Dark Horse
GEORGE HARRISON

FANTASTIC TAPE SALE

Large Selection
8 Track Tapes
& Cassettes **2.99** EACH

FANTASTIC ALBUM SALE

Large Selection
Top Artists
Top Groups **1.99** EACH

CATALOG SHOPPING BY PHONE 886-2196

LSC Tourney Slated; Lions Almost In

Mathematically speaking, ET's basketball team has all but secured a berth in the Lone Star Conference Tournament to be played Feb. 23-25, to determine the LSC champion. All the Lions need are two more LSC wins and, regardless of whatever else happens, they are in.

Because the top three teams from both the East and West Zone enter the championship tournament, and since Stephen F. Austin is on probation and not allowed to enter, ET is all but a certainty to be playing for the LSC title.

ET boasts a 6-3 LSC record, second to Southwest Texas' 7-1 mark in the East Zone. Sam Houston is 3-5 and Texas A&I stands at 1-7. A&I has six more games to go and would have to win all of them, and ET would have to lose all its remaining games for the Javs to make the tourney. Should ET win two more LSC games, the Lions automatically grab a spot in the tournament.

West Zone teams who appear to have solid shots at getting to the LSC Tournament are Angelo State, Howard Payne and Abilene Christian.

O'NEAL TARRANT, ET's number two scorer with a 23.0 point per game average, goes up for an offensive rebound in the record setting 130-75 win over Texas A&I Monday, Jan. 27. Pat Laue watches.

(Photo by Mal White)

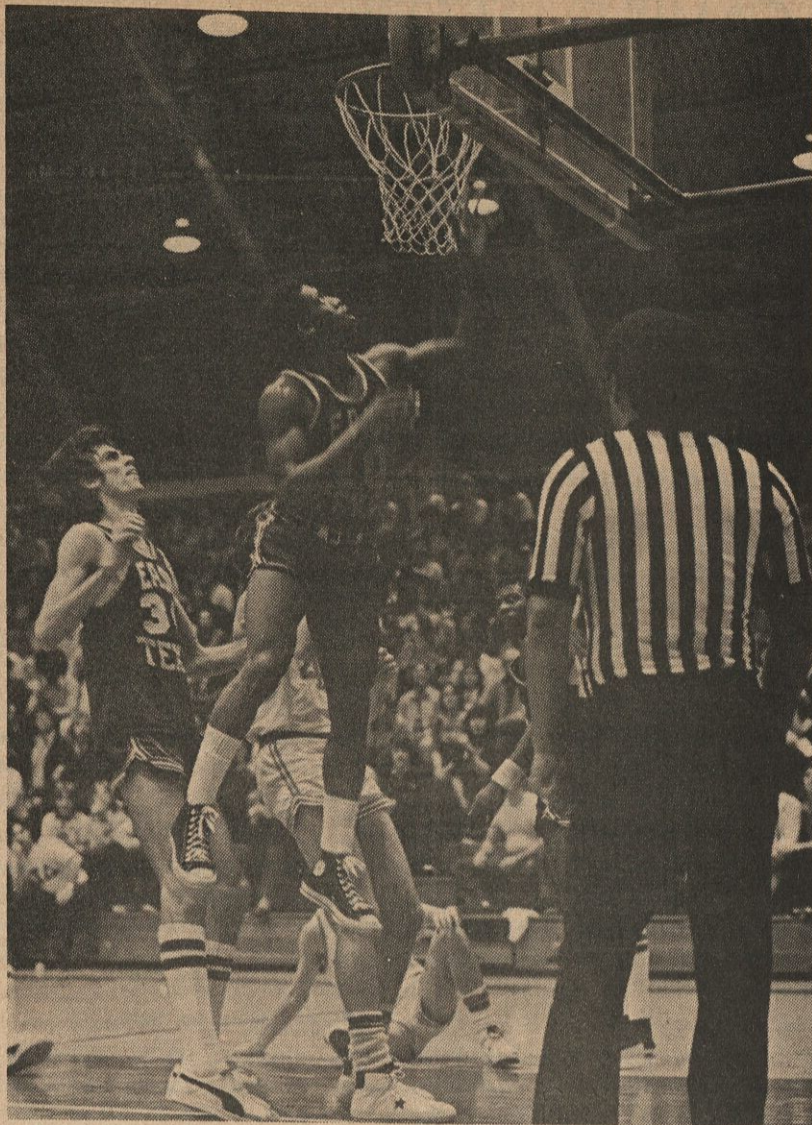

IN SECOND MATCH

Lions To Host Austin College

After Monday night's record-setting 130-75 win over Texas A&I's Javelinas, ET's Lions appear ready to take on anybody in the conference, but they'll have to wait.

The next stop on the schedule is a 7:30 p.m. Saturday, Feb. 6, non-conference bout with Austin College at the Field House, capping a four game homestand.

In that homestand the Lions are 2-1, dropping the first game to Stephen F. Austin, 82-78, then downing Southwest Texas 86-75, and crushing Texas A&I.

ET has played Austin College once this season, winning 85-55.

"We played them in the Cotton Bowl Tournament in Dallas back in December and beat 'em bad," Lion coach Jim Gudger said.

"But that could hurt us," he added. "Sometimes it's hard to get the boys up for a team you've already beaten like that."

Gudger had no problems at all getting his team up for A&I Monday. The Lions could do no wrong, and on the same night A&I could do nothing right.

"We played 12 people in both halves, but I wouldn't tell our guys to just go out there and freeze the ball. Some of them haven't got to play much in the close games and when they get in there they want to score some points."

In the last two games the Lions have looked more like the conference championship favorites they were picked to be in the preseason.

"We traditionally finish strong," Gudger stated. "My teams have always put on a strong charge at the end, but this team was expected to start strong and finish with a power sweep. Maybe now we're on the road to doing that."

Evidently pleased with how things are shaping up, Gudger is optimistic about the immediate future. He is not, however, taking any future wins for granted.

"I just hope that we play as well in the rest of our games as we did in the last two and a half."

After the non-conference meeting with Austin College, the Lions travel to Huntsville for a 7:30 p.m. Tues-

day- Feb. 4 LSC game with Sam Houston. The Bearkats are 3-5 in conference play and 9-12 for the season.

Probable starters for Saturday's game are Hugo Cabrera, Nate Granger, O'Neal Tarrant, Pat Laue and either Lonnie Jones or Stan Witherspoon.

Granger still holds the team lead in scoring and rebounding, sinking 23.1 points per game and grabbing

9.9 rebounds. Right behind in the scoring is Tarrant with 23.0 points a contest. Cabrera is hitting for 14.9 ppg and is second in gathering caroms with a 7.6 average.

Granger is also the top percentage shooter, claiming a .539 norm. Tarrant and Cabrera are close behind with .519 and .514 percentages. Granger has scored 485 points, Tarrant has bucketed 484 and Cabrera has sunk 314 points.

Lion Cagers Rally Late To Beat Eastfield, 60-52

By Holly Cooper

The East Texas women's varsity basketball team came out of a mid-game slump in the final three minutes of play to beat Eastfield Junior College, 60-52, Tuesday night at Whitley Gym.

Referring to the mid-game slump, which has happened in previous games, Knause said, "Maybe physically we are not in the shape we should be because we let down. I don't know if it's physical or mental but I don't think that it's physical because most of the women can go without too much problem."

Sheila Dicky and Yalanda Jones ate their share of victory cake following the game as they tied for high scoring honors with 16 points each.

Charlet Humphrey was high scorer for Eastfield with 19 points and scored two of the Lion points. With 8:52 remaining in the game, Hum-

phrey, in a scramble for the ball, gained control and in the confusion of the game, laid up two points for her opponents which gave East Texans a 47-46 edge over Eastfield.

Shooting picked up for the Lions in the second half as they hit 13 of 37 attempts for 35 per cent, compared to their 32 per cent, 14 out of 43 attempts, in the first half. The Lions sank six of 16 attempted free throws for 37 per cent.

"Eastfield played exceptionally well against any defense we played," Knause said, and added, "I wish our defense could do the same."

The Lions, 4-3 for the season, travel to Stephenville this weekend to participate in the Tarleton Tournament, a single elimination consolation tournament.

Following the Tarleton Tournament, the Lions return home to host Richland at 7 p.m. Tuesday, Feb. 4, at Whitley Gym.

JANUARY 29

Quilting

7-9 PM

CADDO ROOM

75¢

*just bring your fabric



PRE-REGISTER ACTIVITIES DESK

Oilers Pick Hardeman

HOUSTON (AP) — The Houston Oilers used their two first-round draft choices today on Robert Brazile, a linebacker from Jackson State, and Don Hardeman, a running back from Texas A&I, in the National Football League college player draft.

The Oilers made Brazile the No. 6 selection in the draft's first round and then chose Hardeman 15th.

Jeans and Tops

LEVI!
LEE!
HILLBILLY!



Three great names in jeans with a fine selection of Tops and Jackets to coordinate.

Men's Wear

Jim Clark

Ladies' Sportswear

DOWNTOWN

"Just a Little Better Selection"



Ken's

PIZZA PARLOR

Under new management. Ken's has lowered their prices on beer, subs, & salads.

Our

Noon Buffet

is ready when you are. All the piping hot pizza, subs, and salads you can eat.

Monday Thru Friday

11 a.m.-2 p.m.

Only \$1.59

Got the

MIDNITE MUNCHIES?

Come join us for our after hours buffet. Every Thursday night, 11 p.m.-1 a.m. Only \$1.69



"Call ahead for faster service"

North of E.T. Memorial Stadium

Larry Battros, Magr.

886-2163

THE EAST TEXAN

**Classified
Ads**

5c per word with a minimum of \$1 per insertion. Payment in advance — Room 233 Journalism Bldg. Call 468-2255

FOR SALE

GARAGE SALE. Everything must go. 1973 Pinto Squire Station wagon, power mower, yard tools, gas range, refrigerator & many other household items. Begins Friday, Jan. 31 at 1 p.m. until Saturday Feb. 1, 6 p.m. 1804 Washington.

HELP WANTED

TF's GRADS PROFS EARN \$2000 or more and **FREE 5-8 WEEKS IN EUROPE, AFRICA, ASIA.** Nationwide educational organization needs qualified leaders for H.S. and College groups. Send name, address, phone, school, resume, leadership experience to: Center for Foreign Study, P.O. Box 606, Ann Arbor, MI 48107. (pd)

JOBS ON SHIPS! No experience required. Excellent pay. Worldwide travel. Perfect summer job or career. Send \$3.00 for information. SEAFAX, Dept. T-4 P.O. Box 2049, Port Angeles, Washington 98362. (pd.)

Students like yourself can earn extra income in their own **AMWAY** business. Exceptional opportunity for growing income with fast repeat customer sales. Contact Marcus & Amy James, Rt. 2, Box 260—Phone 455-7602, Greenville, Texas 75401.

LOST AND FOUND

Siamese cat found. Must identify. Call 886-8877 between 3 & 7 p.m.

MISCELLANEOUS

Our 10-inch **SMALL** pizza is cheaper than their 10-inch **MEDIUM**—**KEN'S PIZZA PARLOR.**

**T&O Auto Parts
&
Machine Shop**
1114 Sycamore St.
886-2319
Welcome ET Students

Soil Reclamation Under Study

By Nora N. Garza

Conservation-conscious strip mining companies are careful to leave exhausted mining areas as unblemished as when they started to work, according to Glen A. Austin, chemistry doctoral student.

Austin is involved in a one-year study of soil reclamation following strip mining at the Monticello lignite mining area in Titus County, approximately 50 miles from Commerce. The study is financed by a \$9,776 grant awarded to ET by the consortium of Texas Power & Light, Dallas Power & Light and the Texas Electric Service Co.

According to Austin, samples of the soil will be brought from the mining site to ET to be analyzed chemically for both major nutrients and trace elements by atomic absorption and selective ion electrode techniques. Any change in the soil will be recorded by Austin.

"The mining company tries to re-

store the area as near to the original terrain as possible," Austin said. He added that if lakes were disrupted, they are reconstructed, and if grassy areas are replanted. The animal life is land and woods were mowed, they also checked in the reclaimed area for reinhabitation.

A similar project has been established in Fairfield, Tex., and restoration has proved to be successful, according to Dr. Moses Attrep, chemistry faculty. He added that grass crops superior to the original crops thrive over land that was once mined, and rodent traps show that animals are reentering the reclaimed area.

Chemistry is not the only science involved in reclamation projects, he added.

The Fairfield project has an environmental research center where studies of changes in land, air and water caused by strip mining is conducted by graduate students from leading universities in the southwest.

Studies at the center include an inventory of the vegetation and animal population of the area to aid in planning revegetation and animal repopulation. The aquatic populations in the lake, the kind of trees to replant, as well as soil analysis are studied at the center.

5 Thefts Reported

Five thefts have been reported to ET Security since classes for the spring semester began Monday, Jan. 20.

A wind gauge was stolen from the Agriculture Department's quarter horse farm. The 3-foot gauge was last seen on Dec. 15 and was found to be missing Jan. 20.

On Tuesday, Jan. 21, a window of a Mustang parked at Hubbell Hall was broken out. Damage is estimated at \$100.

On Wednesday, Jan. 22, a sample class ring was taken from the University Book Store. No value was given in the loss.

Also on Wednesday, a red, 3-speed bike, valued at \$120, was taken from the courtyard of Smith Hall.

On Thursday, Jan. 23, a textbook, valued at \$12.50, was taken from Room 106 of the Education South Building.

A non-student was picked up by ET Security on a DWI charge at 2 a.m., Saturday, Jan. 25. The suspect was taken to the Commerce Police station for a breathalyzer test and held there overnight. ET Security transferred the prisoner to Hunt County Jail the next morning.

Also on Saturday, a battery was taken from a Mustang parked in the Whitley Hall parking lot and ET Security recovered a plaster owl stolen last semester. The owl was found in a dormitory room.

Higher Utilities To Raise

Fall Term Housing Rates

University housing rates did not go up this semester, but because of a 15 per cent hike in utility rates, rates will also influence housing rates, according to Dr. Don Pope, University Housing director.

He added that possible state legislation to raise the salaries of teachers will also influence housing rates.

Pope said that the rumor of a housing rate increase this semester was not true and that there has never been an increase at mid-term since he has been director. However, he said that the increased rates of lights, gas and telephone service will affect housing rates for next term. Water and cable-TV rates remain the same, he added.

If the legislature increases teachers' pay, housing rates will have to rise to insure that the housing staff is not underpaid in comparison with the faculty. According to Pope, the housing personnel salaries are not funded by the state.

From Page 1

Brass Choir To Perform

The ET Brass Choir will present a recital during the Texas Music Educators Association Convention at 4:15 p.m. Friday, Feb. 14, in the Dallas Convention Center.

Directed by Conrad Bauschka, the ensemble will perform works from the Renaissance through the Avant-Garde Periods. Bauschka has played professionally with the Dallas Symphony Orchestra and the New York Metropolitan Opera.

Graduates Serve As Interns

Two new internship positions in local and regional agencies of government have been obtained by students in the ET Master of Public Administration Program.

James Barrington of Linden will be working in the city manager's office in Texarkana, Ark. Larry Jack Sheffield of Como will be working as an administrative intern at the East Texas Council of Governments and the Governor's Public Service Intern Program.

These new positions bring to six the total number of internship positions that have been obtained by students in the public administration program since the fall semester.

Other students in the program have served in Dallas, Greenville, Commerce and Paris.

According to Dr. Richard Feld, political science faculty and MPA program adviser, the number of students enrolled in the public administration program has doubled in the last year.

Dr. Feld explained that the program is designed to train students for careers in public service. Students who have worked at public service jobs or are currently employed in that field are not required to work as interns, he added.

'Sleeper' To Be Shown

Cinemedia will present the movie "Sleeper" at 7:30 p.m. Sunday, Feb. 2, in the American Ballroom of the Student Center. "A love story about two people who hate each other 200 years in the future," the PG rated movie stars Woody Allen and Diane Keaton. Allen is also the director. Admission is 75 cents.

Drill Team Contest Set

More than 1,000 students from Texas high schools are expected to attend the Third Annual Blue Gold Drill Team Contest beginning at 8 a.m. Saturday, Feb. 15, in the Field House and Student Center Ballrooms, according to Contest Director Gene Lockhart, music faculty.

Sponsored by ET, the Three-event competition will consist of jazz, high kick and prop routines. A team receiving first division ratings in all three categories will be given a sweepstakes trophy, Lockhart said.

Contest judges include: Betty Berry, Benton, Ark.; Lee Spencer, Conway, Ark.; Linda Muller, Commerce; Frank Garza, Texarkana; Goodloe Lewis, Sherman; and Dr. Neill Humfeld, music faculty.

Spectators are welcome, Lockhart said, and admission will be 50 cents.

Super Cards To Be Offered

Super Cards, offering discount prices from local businesses, will go on sale Monday, Feb. 3, for \$2 each. They may be purchased from any member in Pi Sigma Epsilon, pro-

UT Coach '56-'59 Dies

SAN MARCOS, Tex (AP) — Dr. Marshall Hughes, 57, head basketball coach at the University of Texas from 1956 to 1959, died Monday.

Hughes was a professor of health and physical education at Southwest Texas State University in San Marcos.

As coach of the Texas basketball team he had a 25-46 record. Before becoming head coach in 1956 his Longhorn freshman teams posted a 61-22 mark in seven seasons.

fessional marketing, management and salesmanship fraternity, or from the secretary in the Marketing and Management office, Room 202, Business Administration Building.

The money made from super card sales will be used to send the president of the local fraternity and other members to the national convention of Pi Sigma Epsilon in St. Louis in April.

Those selling super cards will receive a commission of 50 cents per card for the first 25 sold and \$1 for every one thereafter.

Registration Continues

There is still time to sign up for some of the new Leisure Learning classes, according to Berry Mangels, Student Center program director.

Classes which have openings are Contemporary Organizational Behavior, 7-9 p.m. Monday, Feb. 3, Room 251, Business Administration Building; Dance Class, 7-9:30 p.m. Tuesday, Feb. 4, Caddo Room, Student Center; Basic Floral Design, 7-9 p.m. Tuesday, Feb. 4, LaSalle Room, Student Center; and Conditioning for Men and Women, 7-9 p.m. Wednesday, Feb. 5, Room 201, Field House.

Registration must be in person at the Activities Center on the second floor of the Student Center. The courses listed are free.

Play Tickets on Sale

Barry Mangels, Student Center program director, reports that tickets are still available at the Activities Desk for the play "Inherit the Wind."

The play will be performed at the Dallas Theatre Center on Friday, Feb. 21. Tickets are \$1 with a student identification card and \$2 without an ID. The program is being subsidized through the Cultural Outreach Program.

Art Sale Scheduled

Reproductions of famous artists' works will be on sale in the second floor main hall of the Student Center Monday, Feb. 3.

Sponsored by the Arts and Crafts Committee of the Student Activities Board, the print sale will include art from the classical, modern and contemporary periods. Roxie Valteau, Student Center program adviser, said the sale is to be conducted by Waske-wich Galleries, Ltd. of New York and the prices are reasonable. "They are approximately \$3.50 each or three for \$6. They can be used like big posters or framed," she explained.

Speech Proficiency Tests

Scheduled for Feb. 10-12

Registration for the Speech Proficiency Test, a requirement for entrance into the Teacher Training Program, will be held Monday through Friday, Feb. 3-7, in the foyer of the Speech Building.

The exam will be given Monday through Wednesday, Feb. 10-12, in Room 207 of the Speech Building. Instruction sheets will be available at the registration table.

**10 MINUTES
OF YOUR TIME
COULD SAVE
A FRIEND'S LIFE.**

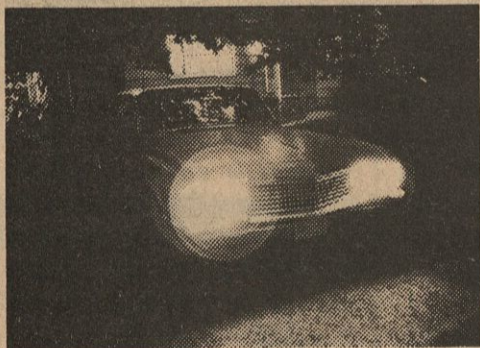

In the time it takes to drive your friend home, you could save his life.

If your friend's been drinking too much, he shouldn't be driving.

The automobile crash is the number one cause of death of people your age. And the ironic thing is that the drunk drivers

responsible for killing young people are most often other young people.

Take ten minutes. Or twenty.

Or an hour. Drive your friend home. That's all. If you can't do that, call a cab. Or let him sleep on your couch.

We're not asking you to be a doctor or a cop. Just a friend.

DRUNK DRIVER, DEPT. Y*
BOX 2345
ROCKVILLE, MARYLAND 20852
I want to save a friend's life.
Tell me what else I can do.

My name is _____
Address _____
City _____ State _____ Zip _____

YOUTH HIGHWAY SAFETY ADVISORY COMMITTEE



IF YOU LET A FRIEND DRIVE DRUNK, YOU'RE NO FRIEND.

**FREE
PREGNANCY
TESTING**

Call
(214) 350-7026
in Dallas
for more
information.

SAVINGS COUPON

FROM NOW THRU FEB. 5
Hot Fudge Sundae — 40c
with this coupon
at

'Ye Olde Sweet Shoppe'