

Texas A&M University-Commerce

A&M-Commerce Digital Commons

All Issues

The East Texan Newspaper

1974-01-23

The East Texan, 1974-01-23

East Texas State University

Follow this and additional works at: <https://digitalcommons.tamuc.edu/scua-east-texan-browse-all>

Recommended Citation

East Texas State University, "The East Texan, 1974-01-23" (1974-01-23). *All Issues*. 1196.
<https://digitalcommons.tamuc.edu/scua-east-texan-browse-all/1196>

This Text is brought to you for free and open access by the The East Texan Newspaper at A&M-Commerce Digital Commons. It has been accepted for inclusion in All Issues by an authorized administrator of A&M-Commerce Digital Commons. For more information, please contact digitalcommons@tamuc.edu.

THE EAST TEXAN

Student Publication of East Texas State University

XLII

COMMERCE, TEXAS 75428, WEDNESDAY, JANUARY 23, 1974

NO. 27

Registration for Speech

Test To End Friday

Registration for the Speech Proficiency Test will continue through Friday, Jan. 25 in the Speech Building. The test will be given Monday-Friday, Jan. 28-Feb. 1, according to David Rigney, speech faculty.

The test is required for entrance into the Teacher Education program.

Amtrak Route Decision Due

The route for "Inter-American," the division of Amtrak to come from St. Louis to Laredo, Tex., was to be decided at a meeting of the National Railroad Passenger Corporation Board of Directors Tuesday, Jan. 22, in Washington, D.C., after the East Texan went to press, according to Dr. Ellis Sandoz, head, Political Science Department.

Dr. Sandoz, organizer of the Northeast Texas Amtrak Committee, said that a route was to be decided from Texarkana to Dallas and from Dallas to Austin.

Petitions totaling 5,066 signatures from Commerce and Greenville residents and ET were presented to Amtrak President Roger L. Lewis, with 1,600 names of ET students requesting Amtrak to be routed through Commerce, according to Ken Davis, political science graduate and Greenville assistant city manager.

Davis made the trip to Washington and talked with the Amtrak head on behalf of ET commuters who would use the train.

"Lewis was extremely interested in the commuter approach. Amtrak is not in the commuter business. Their primary concern is passenger service," Davis said. "One proposed schedule would put the train through Commerce between four and six in the morning. This was only one proposal and is not official," he said.

Davis said the train could not do anything but benefit the area if the fuel situation gets worse. Students could use it to go home and commute.

"If times get hard, it might be well worth it to have another form of transportation other than the automobile," Davis said.

Student Development

Director Resigns

Jack Lassiter, director, Student Development Services, has resigned, effective Feb. 1. He said he plans to go into the retail shoe business in McKinney.

Lassiter said he felt this was a better opportunity for the future and financially. He added that he was not dissatisfied with his job at ET and was saddened in leaving.

Dr. Bob Butler, dean of Student Life, will be taking over Lassiter's duties.

A successor has not been named as of this time, Dr. Butler said.

Functions of the Office of Student Development include administration of fraternities and sororities, registration of student social events, assistance to student clubs and organizations, student government sponsorship, attendance policy administration and personal records of individual students.

Coffeehouse To Open

With a newly redecorated interior, and a new stage built during the Christmas holidays, the Coffeehouse of the Student Center, will open Friday, Jan. 25, for the noon and evening meals with entertainment by "Blue Ridge," a local three-piece acoustical group, according to Judd Germany, entertainment director, Student Activities Board.

Students dining in the Student Center Cafeteria may take their meals into The Coffeehouse, located near the cafeteria on the west side of the center, and be entertained free, he said.

"Blue Ridge has a good sound, and we think that they will really liven up the whole lunch hour—spice up lunch, if you will," Germany said.

"We've put a lot of work in this place—everyone at the SAB wants the Coffeehouse to be a permanent



MOTHERS' MARCH — Judy Gammon (left) and Molly Beth Beene (center), members of Chi Omega, social sorority, collect from Debbie and Jennifer Still for the Commerce Mothers' Drive for the March of Dimes held Saturday-Monday, Jan. 19-21. It involved 200 persons collecting to support research into birth defects and to provide diagnosis and medical assistance for families of all income brackets.

(Photo by Melanie Blakely)

Higher Costs Cause Problems

By Hardy Bratton

Spiraling tuition, inflation, the energy crisis, and the economic slowdown have combined to create financial problems for both ETSU and its students.

F. H. McDowell, ET president, said enrollment figures this semester will be about the same as spring 1973, approximately 8,000 to 8,300.

According to McDowell, those figures represent the break-even point. He told faculty members last week that if enrollment dropped 1,000 students by the fall of 1974, 50 faculty members would lose their jobs.

McDowell said, "Teachers have nothing to worry about this spring." He did emphasize that teachers, in view of higher cost of getting an education today, should work to make the courses more meaningful.

McDowell views ET as a commodity which must be sold to the prospective buyer. He said students must see that their money is well-spent for the product offered. "It's up to everyone employed here to see that it's done," he said. "Each of us lations man or woman."

For the product offered. "It's up to everyone employed here to see that it's done," he said. "Each of us must be the university's public relations man or woman."

Dorm Occupancy 60 per cent

According to the president, one way to keep the school "in the black" is to attract students to the dormi-

tories. Dorm occupancy is about 60 per cent of capacity.

"The money we collect for room and board," said McDowell, "is used to pay off our bonded indebtedness." As of August 1972, ET had \$15 million in outstanding debts. "As of right now," he said, "we are at the break-even point."

ET has been able to pay back the principal and interest on loans, but has failed to put the required one-third of its profits into the school reserve fund.

There is now about \$1 million in the fund with payments running \$800,000 per year for the debts, according to McDowell.

Asked why dorm occupancy was down, McDowell listed two reasons. First was the Texas Legislature's passage of the law giving the 18-year-old adult legal rights. "We cannot efficiently enforce our dorm-occupancy rule," he said, "and we are hurting."

Henderson, Binnion, and Mayo Halls were closed for lack of occupants. McDowell said architects are working on plans to convert the halls to office space, classrooms and continuing education facilities.

Construction Project Slated

The conversions are part of a \$4 million construction project set to start soon. Included in the project will be the building of a new addition to the Agriculture Department, construction of an art and music creative village, and the building of a new performing arts center.

McDowell justified the new construction as an updating of facilities to campus standards of education.

The second reason for low dorm occupancy, McDowell related, is the energy crisis and money crunch the middle income student is experiencing.

Interviews Scheduled

The Corpus Christi Independent School District will be interviewing prospective employes in the Placement Office Thursday and Friday, Jan. 31-Feb. 1, according to Director of Placement Services Pete Mann. Prospective teachers in all areas except art and social studies are being interviewed, he said.

Atlantic Richfield, also interviewing on Feb. 1, is looking for accounting majors for permanent jobs, though some summer positions are available, Dr. Mann said. Students interested in scheduling interviews need to contact the Placement Office for an appointment, he said.

Car Pools, Buses Highlight Spring '74

As the second week of classes for the 1974 spring semester began Monday, Jan. 21, it appeared that, despite the energy crisis and its related problems, there would be little change in the number of ET students enrolled, with an increase in car pools and more students using the bus service.

Although final figures were not available at press time Monday, Don Johnson, associate director for records, said that this spring's enrollment should reach approximately 8,200, close to last spring's enrollment of 8,316.

The energy crisis has caused problems for commuters, according to Roberta Whitener, assistant director, Student Development, and more students are taking advantage of the commuter services offered by ET. At last count, 929 students had registered at the special commuter desk located in the Student Center, she said.

Whitener said that approximately 200 students, over twice as many as last semester, are taking advantage of the buses which travel between

Dallas and ET. She said Transportation Enterprises, Inc., the company which operates the buses, scheduled five buses each day this semester. The Saturday bus was dropped because not enough students bought tickets.

Despite the rising costs of living, ET students found no increase in the cost of campus housing when they returned to school this spring. The price of room and board is the same as it was last fall, according to Mr. W.L. Kelley, vice president, Administration.

William Smith, senior director, ARA Slater Food Service, said that his company is faced with price increases in every department, including some products that were not expected to increase in cost.

He said that bread and pasta products have increased in price because of the current wheat situation, and milk, ice cream, and even dry beans and rice have increased in price. Williams said that he was informed last week a new increase in the price of meat was imminent.

Williams said that students should not be affected by the price increases and that no plans had been made to limit students on seconds as was done last fall. He said that the "no seconds" policy was instituted not because of price, but because of limited availability of certain products.

Dr. Don Pope, director, ET Housing, said that his department has begun several new programs to aid students and promote interest in campus housing. He said no figures were available as yet on the number of students living in the system this spring.

All residence halls have been furnished with commuter boards, so that students can locate rides with other commuters. Overnight housing for commuters in residence halls is also being provided, Pope said, at a cost of \$3 a night.

A student is required to provide his own linen, and arrangements should be made in advance to insure a reservation, Pope said.

NEW BLUES — An ET Security officer is seen here wearing one of the new blue uniforms which have replaced the familiar khaki uniforms. The 34 new uniforms, which arrived on Jan. 10, were bought at the approximate price of \$2,500.

(Photo by Joe Hyles)

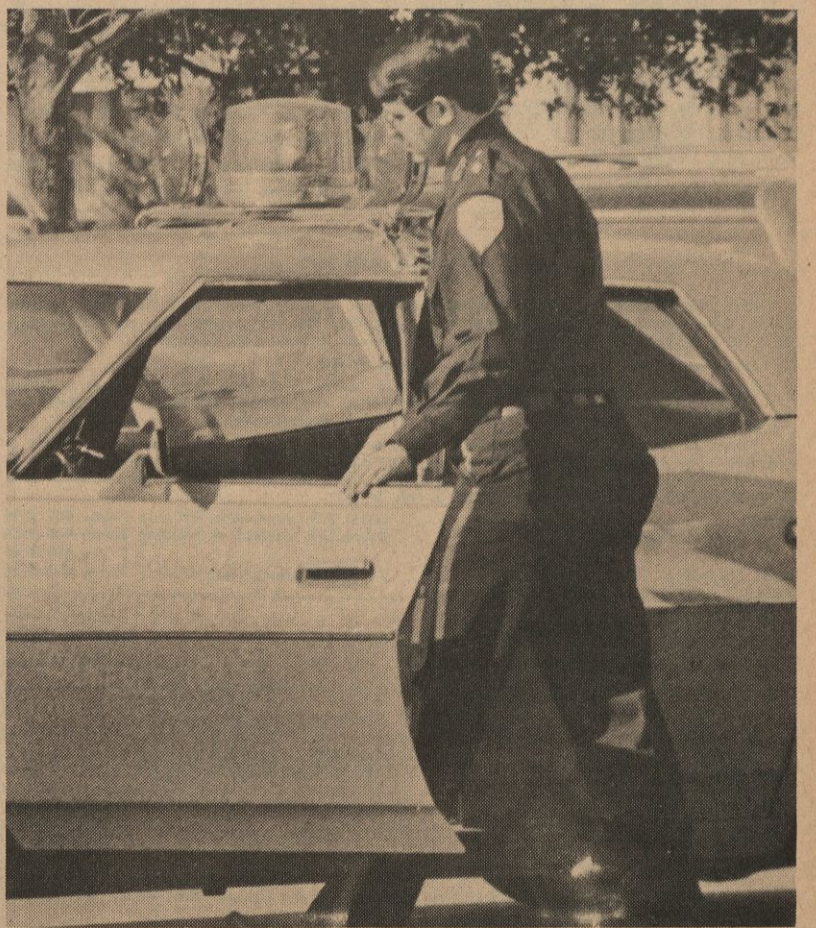

TEXAS POLITICS

Early Campaigning Begins; Top Three Seek Reelection

By Richard McKinney

Now that the Constitutional Convention is underway many Texas politics are swinging into campaigns for local and statewide office. It was no surprise when Gov. Dolph Briscoe reaffirmed his intention to seek the top spot again.

Challenging the governor in the Democratic primary will be Hugh Wilson of Port Arthur and Gordon F. (Pop) Wills. Wilson has previously lost two primary campaigns for state office.

In the Republican primary, former Houston State Sen. Henry Grover has announced that he will run again. Grover nearly defeated Gov. Briscoe two years ago in one of Texas' closest gubernatorial elections in history.

Fighting Grover for the GOP nomination will be Fort Worth attorney Odell McBrayer and former Lubbock mayor Jim Granberry. Neither have run in state-wide primaries before.

Ramsey Muniz, Corpus Christi attorney, has also announced that he will again seek the governor's chair. In 1972, Muniz ran on the La Raza Unida ticket, and polled more than seven per cent of the total vote. He is unchallenged for the La Raza nomination.

Hobby Hill Unchallenged

In the race for lieutenant governor, incumbent William P. Hobby Jr. of Houston, has announced that he will seek re-election, rather than attempt a race for the governorship. Hobby cited a desire to work in the Legislature during the possible constitutional interim and changeover, as the reasons for his decision.

Also seeking re-election is Atty. Gen. John Hill. Hill explained that he is interested in protecting Texas consumers from unfair practices by oil companies during the energy crisis, especially price-gouging. Hill had been expected to make a bid for the governorship. He and Hobby are unchallenged for re-election in both parties.

In other state-wide races:

Former Texas Secretary of State Bob Bullock has announced that he will seek Robert S. Calvert's post in the Democratic primary. Calvert, the incumbent comptroller of public accounts, is not seeking re-election.

Mack Wallace, an East Texas area attorney, has filed for the Railroad Commissioner race in the Democratic primary.

Agriculture Commissioner John White has announced that he will seek his thirteenth term in that post.

Land Commissioner Bob Armstrong, while not making a formal statement, has begun organizing a staff for a re-election bid.

Farenthold?

The major question-mark in Texas politics at this point is former State Rep. Frances Farenthold. Now living in Houston, Ms. Farenthold teaches law at Texas Southern University and is national chairperson of the National Women's Political Caucus.

Many observers had indicated that

Ms. Farenthold would make a second try for the governor's chair. In 1972, she forced Dolph Briscoe into a primary runoff for the Democratic nomination, defeating then Lt. Gov. Ben Barnes and former Gov. Preston Smith.

Ms. Farenthold emphasized recently that she would "mull over these things right until deadline." The filing deadline is Feb. 4.

She strongly hinted, according to published reports in Austin and Dallas newspapers, that she might challenge incumbent Railroad Commissioner Jim Langdon in the Democratic primary. "I haven't completely blocked out the gubernatorial race," she said.

The Texas Railroad Commission regulates, besides railroads, the trucking, oil, gas, pipelines, propane, butane and utilities industries in the state. "It would certainly be a race of national interest (due to the energy crisis) and I hope it will be of great interest to Texans," she commented. Texas produces 40 percent of the petroleum products used nationally.

ET Student Seeks Post

A race of local interest is that for the district 10 seat being vacated by State Rep. James D. Cole of Greenville. ET graduate student Robert Mansker, Commerce, has indicated that he will run against Sulphur Springs attorney Jay Brim, Greenville attorney Smith Gilley and Greenville insurance agent J.L. Green Jr.

Cole has held the seat 14 years. The district includes Hunt, Hopkins and Rains counties.

In other local races, all incumbents have filed for re-election except in the district and county judge contests, and in the Hunt Co. Democratic chairmanship race.

Commerce attorney Richard Carter has filed for the county judgeship and is being challenged by Ed Terrell, who unsuccessfully tried for the office in 1970.

Hill Ruling Highlights

Rights Discussions

By Richard McKinney

A ruling by Atty. Gen. John Hill that forbids any additions to the current Texas Bill of Rights highlighted events during the first 10 days of the Constitutional Convention in Austin. Some delegates had submitted proposals which would add certain provisions to the bill dealing with rights for the handicapped and a right-to-work article.

The ruling came as an interpretation of the Constitutional Amendment authorizing the convention. The amendment provides that the current Bill of Rights must remain unchanged. Hill explains that this also excludes additions, along with alterations, corrections and deletions.

More than 30 proposals were submitted to the convention during the first week. The whole convention is now meeting only weekly to handle procedural matters. Committee meetings are being held daily to hear public testimony on any proposals for the new state Constitution.

'Shoppe' To Open Today

A case of candy and all the ice cream one can eat will be given away at the grand opening of Ye Olde Sweet Shoppe today at 11 a.m. on the ground floor of the Student Center.

The store, a development of the Student Activities Board, will offer 12 flavors of ice cream, including orange and lime sherbert, rocky road, chocolate chip, and pistachio, as well as 48 different kinds of candies and nuts.

The ice cream, available in cones and packed pints and quarts for take-out orders, comes from Lilly Dairy Products, Inc. in Commerce.

"We're lucky to get the ice cream so close," Sweet Shoppe Manager Bob Abney said Monday.

"Since we're getting the ice cream right here in town, we don't have to worry about a storage problem or a supply shortage, plus we're assured of freshness," he said.

Regular hours for the store will be 9:30 a.m.-4 p.m. Monday-Friday.

"Everyone's excited about the opening. We have an excellent location, and feel that we offer a genuine service to the students," Abney said.

Prices for the ice cream cones will be tentatively set at 15 cents for a one-dip cone, 25 cents for a two-dip cone and 35 cents for a three-dip cone.

BEOG Checks Ready

Recipients of Basic Educational Opportunity Grants may pick up their checks in the Financial Aids Office on Monday, Jan. 28.

Institutional scholarship checks will not be ready until after the twelfth class day. A specific date is not yet available, according to Randy Alexander, institutional scholarship officer.

Law Enforcement Application Due

Law enforcement grant and loan applications are due in the Financial Aids Office at 5 p.m. Friday, Jan. 25, according to Dana Johnson, coordinator of law enforcement loans.

Grants are available to working law enforcement officers who are attending school. These grants cover tuition, books and fees. Recipients must be full time employees working in the law enforcement field. They are not required to take a specified number of hours.

Entire repayment of the grants may be cancelled if the recipient works in one law enforcement agency for two continuous years upon completing school. The grants are cancelled at a rate of 50 per cent per year.

Stipulations for loan applicants include taking a full load, but not necessarily working in the law enforcement field. Loans can also be cancelled if the recipient works in the law enforcement field four years upon completing school.

Tapes Showing at Founder's Lounge

Groove Tube I, a series of video taped performances, is now showing at the Founder's Lounge of the Student Center.

The series, being shown continuously from 9 a.m. until 3 p.m., Monday through Friday, will be a regular feature of the center for the rest of the semester.

"We had Groove Tube here last semester, and it's back by popular

demand," George Maguire, program director, Student Activities Board, said last week.

"Movie Orgy," a parody on TV programs from the 1950's until the present, is this week's feature.

The programs come from Video Tape Network, Inc., a New York firm specializing in video taped shows. Some of the topics of "Movie Orgy" include "Sex Olympics," and "Cramp TV Kitchen."

Other shows scheduled for the semester are "Movie Orgy I," Feb. 4-8; "Chicken Little Comedy Show," Feb. 18-22; "Movie Orgy II," March "Movie Orgy III," April 8-12; and The Ace Trucking Company, April 15-19.

DODD'S FINA STATION

Winner of Fina's 1973 Customer Service Award. Let Gaston Dodd show you what service is all about. 1509 Live Oak 886-2085

Whites Auto Store

Special to ET Students & Faculty — Quality MFD
3 Speed Bicycles \$57.50 — 10 Speed \$75.00 & up
1134 N. Main Commerce

Red Coleman's Cut-Rate Liquor

your KEG BEER HEADQUARTERS
carries a complete line of
Liquor — Beer — Imported Wines

1407 Chestnut
886-8505

Red Coleman's Drive-In Grocery & Self Service Gas Delicatessen Now Open 886-7684

We've Got A Lot To Offer

UNIVERSITY HOUSING FOR E.T. STUDENTS

MARRIED HOUSING

Rent Range — \$53-\$90
Bills Paid — including telephone and cable T.V.
Furnished or unfurnished

Child Care Center
With or without air conditioning
1, 2 & 3 bedrooms
Garden plots

SPECIAL INTEREST HOUSING

Fraternity
Sorority
Coed
Single Student Apartment (optional meal tickets)
Science

RESIDENCE HALLS

Curfew or no curfew
Room & board \$4.02 per day
Private rooms available
Long & short meal tickets
Quiet unit
2 payment plans

We've got something for everyone.

HOUSING OFFICE — WHITLEY HALL

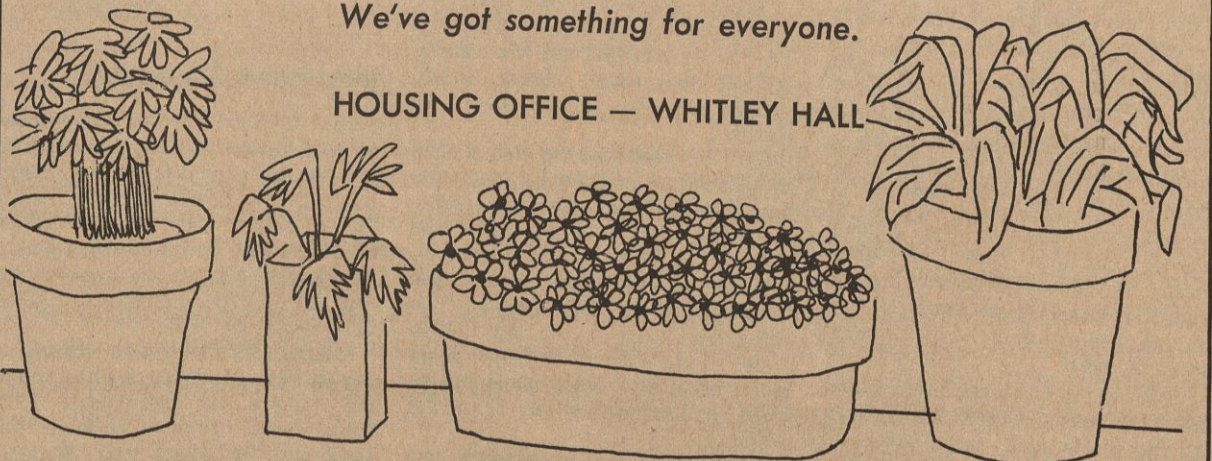

THE EAST TEXAN

THE EAST TEXAN, an official student publication of East Texas State University, is published twice weekly (Wednesday and Friday) during the long term and weekly (Friday) during the summer with the exception of holidays and examination periods.

Second-class postage paid at Commerce, Texas 75428.

Postmaster: If undeliverable send Form 3579 to Box D, East Texas Station, Commerce, Texas. Editorial statements of THE EAST TEXAN reflect the opinion of the student staff and writers and not necessarily that of the East Texas State administration.

Letters to the editor should not exceed 200 words and should concern campus policies or activities. The editorial staff reserves the right to edit such letters and does not guarantee to publish any letter. Each letter must be signed and show the address of the writer. Any letter longer than 200 words will be cut to 200 words or less.

Editor	Room 201, Journalism Building Phone 468-2244
News and Editorial Office	Room 200, Journalism Building Phone 468-2234 or 468-2946
News Reporting Lab	Room 205, Journalism Building Phone 468-2948
Editor	M. L. Cockrell
Sports Editor	Jake Sandlin
Assistant Editors	Sandra Fowler, Karen Fugitt, Thomas Garrett, Mary Lou Hazel
Staff Assistant	Holly Cooper
Staff Photographers	Harry Haley, Joe Hyles, Jim Stealy
Faculty Adviser for Sports	Robert Ward
Faculty Adviser	R. J. McCloud
Advertising	Room 233, Journalism Building Phone 468-2255
Circulation	Room 122, Journalism Building Phone 2257
Advertising Manager	Denise Bryant
Assistant Ad Manager	Vanessa Lassiter
Business Secretary	J. D. Wells
Circulation Manager	Scott Miller
Faculty Business Manager	Robert Binder

Represented by National Advertising Service, Inc., New York, N.Y. Subscription price is \$1.50 a semester or \$3 a year. Advertising rates: \$1.75 per column inch (\$1.05 in summer); classified 20 cents per line (\$1 minimum).

Groups Starting Semester

Young Republicans

The Young Republicans will meet at 7 p.m. Thursday, Jan. 24, in the Sabine Room of the Student Center to hear George Sheffler, candidate for chairman of the Hunt County Republican Executive Committee.

SAM

The Society for Advancement of Management will hold its Spring Rush Jan. 28-30 in Room 218 of the Business Administration Building.

All members are being asked to attend one of the rush parties so that an accurate record can be made of all students who are back this semester and for address changes.

For the spring semester, SAM has planned speakers and tours for all business-oriented students.

Sigma Chi

Sigma Chi, social fraternity, installed David Erwin president in the Jan. 13 chapter meeting. Others installed were Bob Sanders, vice president; Gerald Dickey, secretary; Frank Dowling, treasurer; Doug Kretzinger, pledge trainer; James Williams, tribune, and Allan Myers, editor.

According to Steve Barker, rush chairman, the Sigma Chis will hold three rush parties the week of Jan. 21-25, including a hayride, a smoker and a wine and cheese tasting party.

Barons

The Barons, an organization of fraternity men, will meet in the Student Center Board Room Thursday, Jan. 24, at 3:30 p.m. according to Kent Holbert, graduate assistant to the director of student development. Plans and ideas for the semester will be discussed, he said.

Young Democrats

The Young Democrats Club will hold its first meeting of the spring semester at 6:30 p.m. Thursday, Jan. 24 in the Friendship Room, Student Center, according to Byron Jackson, president.

Plans for future activities and a voter registration drive will be discussed.

IRHC

Plans for this year's Miss Grand Prix were discussed Jan. 14 in the semesters first Inter-Residence Hall Council meeting.

According to IRHC President Darlene Ewring, no definite plans have been made concerning the annual event. She did say that the event will be centered around an arena of

wheels and that the body contest maybe cut out.

The council also discussed a fund-raising campaign for the IRHC Resident Rouser Week, scheduled in April.

Fellowship of Christian Athletes

A meeting of the Fellowship of Christian Athletes will be held at 7:30 p.m. Wednesday, Jan. 23, in Room 103 of the Field House.

Preparations will be made for the annual spring banquet at which Paul Anderson, "World's Strongest Man," will be the guest speaker. Preparations will also be made for attending high schools to start FCA huddles. Organization of the FCA basketball team will also be discussed.

Sikes Hall

Sikes Hall student government voted at the first meeting for spring semester 1974 to hold open house from 6 p.m. to 11 p.m. Tuesdays, Thursdays and Sundays. Recreational tournament ideas were discussed and proposals were tabled until the next meeting.

Sikes student government meets at 6 p.m. every Thursday in the main lounge of Sikes.

American Chemical

Dr. Joseph A. Keenan, will be the guest speaker for the Student Affiliates of the American Chemical Societies at 7 p.m. Wednesday, Jan. 30, in the Bluebonnet Room of the Student Center.

Dr. Keenan is a nuclear chemist with Texas Instruments and will be speaking on "Characteristic X-Ray Analysis: Principles and Applications in Industry."

The meeting is open to the public and a reception for Dr. Keenan will be held following the meeting.

Veterans

Veterans of East Texas State University (VETSU) will have a general information meeting at 2:30 p.m. Wednesday, Jan. 23, in the American

Ballroom of the Student Center.

The new organization intends to create, maintain and support present and future benefits for veterans, according to J. R. McCulloch, VETSU organizer. "VETSU will also open channels of communication through which the needs of veterans may be recognized and helped," McCulloch said.

VETSU is not school sponsored but is a volunteer organization of veterans designed to help veterans and dependents who receive benefits from the GI Bill. Programs are underway to secure loans to cover overdue benefit checks, to form a book exchange, to find jobs, housing and various services, to get merchandise discounts and to advise veterans of information concerning them about benefits. The information and resources will be pooled among the veterans. New members are invited. It will not be a club or fraternity but a service organization, McCulloch said.

Graphic Arts

Robert C. Sanford of Beddoe Printing Corp. will present a program on "College vs. Training in the Trade" at a Graphic Arts Club meeting at 7 p.m. Thursday, Jan. 24, in the ET Print Shop. This program will count as credit for J-100.

The Graphic Arts club meets on the second Thursday of each month at 7 p.m. Programs are planned for each meeting. Meetings will be held in the Print Shop or the Journalism auditorium.

Skyriders

Butch Crenshaw, a member of the Oklahoma Parachute Association, will speak at the Skyriders, parachute club, orientation at 8 p.m. Wednesday, Jan. 23, in the American Ballroom of the Student Center, according to Lewie Thompson, club member.

There will be a movie, "This Is A Space Age Sport," and an equipment demonstration at the meeting.

FACULTY NOTES

Nine Attend MLA Meeting

Dr. Johnye Sturcken, dean, College of Liberal and Fine Arts, attended the Modern Language Association meeting in Chicago, Dec. 26-29. Dr. Fred Tarpley, head, Literature-Languages Department, also attended the MLA meeting, where he participated in several linguistic sessions and read a paper, "The Naming of Pets in Commerce, Texas."

Other literature-languages faculty members attending the meeting were Drs. Thomas Burke, Juan Gamez, Dorys Grover, Mamie Hafner, Lawrence McNamee, Jim Reynolds and Richard Tuerk.

Dr. Burke and Dr. Reynolds participated in a seminar on "The Absurd and Sur-Fiction," and Dr. Tuerk was chairman of a seminar on "The Immigrant as American Author." In addition, Dr. Grover read a paper entitled, "Emerson Hough: Novelist of the Midwestern Frontier."

Zander Gets Grant

Dr. Arlen Zander, physics faculty, has been awarded a \$20,000, two-year research grant by the Robert A. Welch Foundation of Houston for his project "Determination of Proton-Induced Ionization of Cross Sections of Selected Metals."

Dr. Zander said his research will involve bombarding highly purified metals with a proton beam and when the protons strike the metals, intense X-rays will be emitted. By observing these X-rays, Dr. Zander will be able to obtain information about the structure of the atoms in metal.

Dr. Zander's research has been made possible through the purchase of specialized equipment under a previous faculty research grant.

Sandoz Writes Article

"Competency/Performance - Based Education: The Nays of Texas," an article by Dr. Ellis Sandoz, head, Political Science Department, was published in the winter, 1974 issue Phi Delta Kappan.

Corbett Article Published

Dr. Edward Corbett, political science faculty, had an article, "Are

Europe's Regions Coming of Age?" published in the winter 1974 issue of The Virginia Quarterly Review.

Gene's Body Shop
Hwy. 24 west
24 hr. wrecking service
Night Phone 886-7293
Day Phone 886-2305

Mr. M. Food Store
By University Water Tower
Commerce, Texas
Open 7 days a week
from 7:30 a.m.-10:00 p.m.

CABELL'S
An endless variety of products to suit every need — Open every day until 12 MIDNIGHT
Party Makers
1506 Live Oak

THE COUNTRY STUDIO
Personalized Gifts, Dried Arrangements, Pottery, Antiques & Collectables, Custom Framing
3 mi. S. of Commerce
Off Hwy. 50 FM 1568

in concert



Lily Tomlin

Sunday, January 27 8 p.m.
University Auditorium
Tickets \$1.50 On sale Activities Desk, MSC
A SAB Entertainment Presentation

THINK DEEP

If you're good enough, you can be a Navy Nuclear Officer.

The Navy needs some very special college graduates who aren't afraid to find out how good they really are. Who will consider our extensive and demanding training program (designed by the Atomic Energy Commission), the most exciting challenge of their lives. A challenge that leads to an exciting future as a Naval Officer aboard a nuclear-powered surface ship or submarine.

Find out more from your local recruiter
Lt. Frank Dahlinger
Call: (214) 749-1531

Be a success in The New Navy.

HI FASHION

SHIRTS
By Madman, Monzini, Accent, Eama, others.
9.95
Reg. 14.95-16.95



One Rack Girls
TOPS
Smaller Sizes
1/2 price

USE YOUR SUPER CARD HERE

One Rack Ladies Knits
JANTZEN SLACKS
\$5.00 pair
Reg. \$10-24

TOPS & BOTTOMS

1814 Monroe Commerce

Frosh Granger—'Intimidating'

By Kenneth Durham

Potential...superstar. Height...anywhere from 6-5 to whatever it takes to get the job done. Weight...220 pounds. Hobby...making points for the Lions and intimidating and outplaying the person he is responsible for guarding on the basketball court. Where...anywhere ET plays a basketball game. Name...Nate the Great. This year's goals...lead ET to the Lone Star Conference basketball title, make LSC "Freshman of the Year" and receive All-LSC honors. This is but one way to describe ET freshman basketball sensation Nate Granger.

After 14 starts this season, Granger has relied on his inside shooting ability and his powerful legs to score 240 points, about a 17 points-per-game average, and to haul down 157 rebounds, an 11 per-game average. He had his best game of the season against Texas Christian University, grabbing 17 rebounds and scoring 24 points, and also hit for 20 points and

pulled in 17 rebounds against LSC foe, Stephen F. Austin.

"Nate has been playing good basketball, and, in the games to come, we must get the ball to him more," Coach Jim Gudger said. Nate helps our team on both ends of the court by scoring needed points and by grabbing rebounds on the offensive and defensive boards," Gudger said.

Long before Granger came to ET, he was a star basketball player for Weequahic High School in New Jersey, where he twice made first team High School All-America and was named to the first team All-City and to two All-Star teams.

"I came to ET so I could get away from the fast city life and have a better chance at making the starting team my freshman year. I received more than 100 offers from colleges and universities, including Rice, Northwestern, University of Houston, Eastern Michigan, Colorado

State, and the University of Mexico," he explained.

"Playing forward for the Lions gives me the chance to show that I can score points and get rebounds for the team in any situation."

O'Neal Tarrant, ET's playmaker sophomore guard, was glad to see Granger don the ET's gold and blue. "Nate is very versatile, and this makes him a valuable access to our offensive and defensive game plan," Tarrant said.

Granger's outlook on ET's chances in LSC competition this year is bright. "I think we can win the LSC championship, if we continue to play the kind of ball we're playing now," Granger added. "Having O'Neal on my side increases ET's chances at the LSC crown because he is the kind of player who can turn a game around for you when things are going bad," Granger said.

FCA Sets Meeting

Finalizing plans for its third annual banquet will be the major topic at the Fellowship of Christian Athletes meeting at 7 tonight in Room 101, Field House.

Olympic weightlifter Paul Anderson, known as the "world's strongest man," will be the guest speaker for the banquet, but other plans are pending.

Also on the agenda is the decision of dividing ET's chapter into groups to visit area high schools to encourage their organization of FCA chapters.

Women's IM Badminton Registration Deadline Set

Registration deadline for women's intramural badminton will be Friday, Jan. 25, in Whitley Gym. Play will begin Monday, Jan. 28.

Basketball free-throw competition, the first women's intramural activity of the spring semester, will be held at 7:30 p.m. today and Friday, Jan. 25, in Whitley Gym.

Carolyn "Scooter" McQuary, McKimney sophomore, has been appointed student director of women's intramurals.

Fraternity Games Reset

Fraternity basketball games have been rescheduled for Tuesday and Thursday nights, according to Barney Iles, men's intramural director. Games will start at 6 p.m. Monday-Thursday, in the Field House, with the independent league playing on Monday and Wednesday.

Earlier, Iles had scheduled the fraternity league to play on Monday and Wednesday nights, but a majority of the fraternities hold their weekly meetings on Monday nights.



FRESHMAN FORWARD Nate Granger (42) rebounded and shot for two of his 16 points against Texas A&I earlier this season. The 6-5, 225-pound Granger is the Lions' second leading scorer and top rebounder, with game averages of 17 and 11, respectively.

(Photo by Jim Steely)

LSC ROUNDUP

SH Ranked Eighth in NAIA

Sam Houston's Bearkats, last year's No. 1 team in the National Association of Intercollegiate Athletics at the end of regular season, are rated eighth in the latest NAIA poll, released Thursday, Jan. 17.

The Bearkats, though, may be in trouble as far as repeating as Lone Star Conference champs.

SH school officials announced last week that the Bearkats had used an ineligible player in one of their LSC victories and may have to forfeit the win. Conference officials are currently investigating, and action is pending.

Also in the NAIA statistics of last week, four LSC players were listed among the nation's top 60 scorers. Hoegie Simmons of Texas A&I is listed as the 17th top scorer in the NAIA, with a 26.2 average per game. Abilene Christian's Andrew Prince is ranked 28th, with a 24.4 average; ET's O'Neal Tarrant is 50th, with a 22.2 average; and Archie Myers of Stephen F. Austin is 53rd, averaging 22.1.

Prince is ranked ninth in rebounding, pulling down an average of 16.5 per game, and Floyd Allen of SH is 19th with a 14.9 average.

ACC is ranked 21st in scoring offense, averaging 89.5 per game. Angelo State and Southwest Texas are ranked among the top 25 teams in free throw percentage, standing at 16th and 24th, respectively. AS has hit .738 per cent of its free throws, while the Bobcats convert .724 per cent.

fourth-round draft pick of the Steelers in 1971.

Sam Houston welded its hold on the top spot in Lone Star Conference basketball Monday night, with an easy 87-71 win over second-place Howard Payne in Huntsville. It was HP's second consecutive conference loss and dropped the Yellow Jackets into a second-place tie with ET, each with 5-2 records. SH stands 7-0 in LSC play.

In other LSC games Monday night, ET struggled by Sul Ross in overtime, 100-89; a surging Stephen F. Austin team outran Abilene Christian College, 104-94; Southwest Texas State dropped Texas A&I, 92-80; and Tarleton downed Angelo State, 79-64.

In LSC games Saturday night, SFA upset HP, 89-86, in Nacogdoches; SH overcame an 18-point deficit to nip ACC, 74-73, in Huntsville; TS knocked off SR, 85-71, in Stephenville; and ET ramled by AS, 97-86 in Commerce. SWT and A&I were idle.

STANDINGS

	LSC		Season	
	W	L	W	L
Sam Houston	7	0	14	2
Howard Payne	5	2	11	6
East Texas	5	2	8	7
S.F. Austin	4	3	6	12
SW Texas	4	4	11	10
Tarleton State	4	4	5	13
Abilene Christian	2	5	7	8
Angelo State	2	5	4	11
Sul Ross	2	6	8	9
Texas A&I	2	6	6	10

Dwight White, former ET football captain and now a defensive end for the Pittsburgh Steelers, has been named to the Associated Press All American Football Conference first team.

White, 6-4, 250, was also selected to participate in the National Football League Pro Bowl last Sunday in Kansas City, Mo.

An All-Lone Star Conference selection in 1969 and 1970, White was a

Raymond Washington and Ronald Feldman, two Blinn Junior College products, have become the first football recruits of the year for Southwest Texas, school officials announced Monday, Jan. 21.

Washington, a 6-2, 205-pounder, is expected to be cast at a defensive end spot, while the 6-1, 230-pound Feldman will fill in along the offensive line.

Washington played his high school ball at Hearne. Feldman came out of A&M consolidated in College Station.

Revlon
Chanel
Rubenstein
Jungle Gardenia

Mon-Sat 8-6 Closed Sun

Prescriptions
We Deliver
Bank Americard
Presto Charge

All at

Ward's Pharmacy

1205 Washington

886-2136

SUBMARINE

"Sandwiches are our ONLY business"

Open 11:15 a.m.-8:00 p.m.

Tues. thru Sat.

Located one block from campus

1604 Campbell

(Behind Hi-Lo Gas Station)

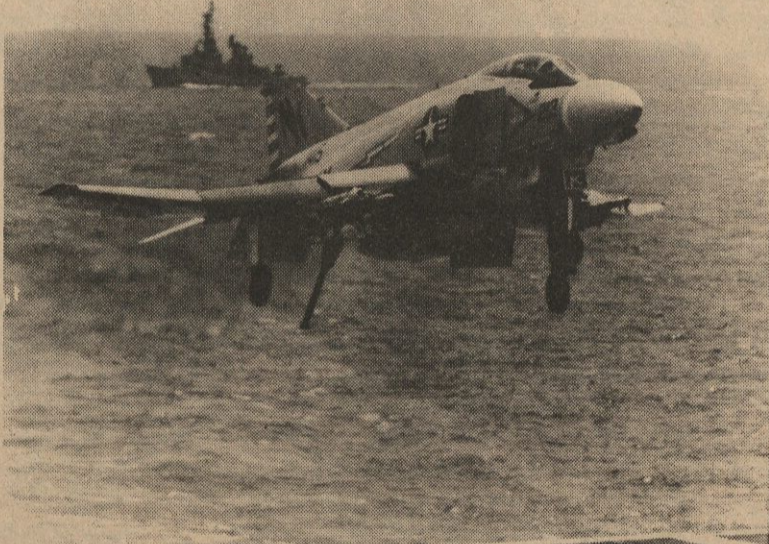
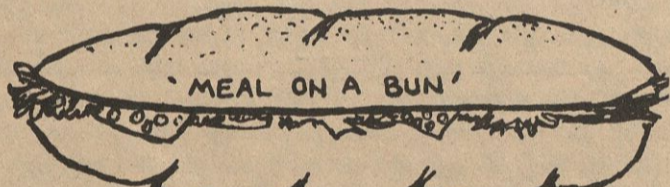

The Greatest Fliers in the World fly Navy!

Bringing in a supersonic jet on a 10,000 ft. cement runway is tough enough. But landing one on a 500 ft. piece of a carrier deck, moving at 25 knots, is even tougher.

Only a few men are good enough to do it. And they are all Navy trained. Getting your NAVY WINGS isn't easy. The training is tough. The least that will be expected of you is the best that other fliers can do. Their limits are your starting blocks, their expertise your primer. But if you succeed, your future is assured whether you remain in the Navy or not.

Sophomores, Juniors & Seniors are eligible. Starting Salary \$10,684 plus benefits.

The Navy Information will be on campus in the Student Union Bldg. Jan. 21-Jan. 23

The Navy

For more information call 214-749-2535 or write Lt. Frank Dahlinger U. S. Navy Recruiting 918 S. Ervay Dallas, Texas 75201

PERFORMANCE AUTOMOTIVE

1006 Main St.

Phone: 886-3064

Complete auto supply for imports American, and high performance cars

Commerce, Texas 75428

Hair-Raisers Put ET in 2nd

By Jake Sandlin

Two games, 115 personal fouls, eight technical fouls, 372 points and nearly five hours of playing time describes what may have been ET's most hair-raising weekend of basketball in the school's history.

The Lions took Lone Star Conference victories over Sul Ross, 100-89 in overtime Monday, and a 97-86 win over Angelo State Saturday, both in the ET Field House. The wins moved ET into a second-place tie with Howard Payne, each with 5-2 LSC records. The Lions are 8-7 overall.

ET was whistled for 25 fouls during the SR contest, Monday, while 31 calls were made on the Lobos. SR was also called for three technical fouls, one on an SR player and two when Lobo coach Chester Story slammed his chair to the floor.

Lion guard O'Neal Tarrant led all scorers with 33 points, a personal high and the most scored by an ET player this season. It was Tarrant's 13 points in overtime that surged the Lions on to victory. Hugo Cabrera scored 23 points for ET; Nate Granger had 18; and Pat Laue had 14.

Lion center Dean Thomas was the top rebounder, with 12. Willie Elmore and Ken Lawrence led the Lobos with 26 and 21 points, respectively.

ET never trailed during the game, taking a 47-40 halftime lead. The Lions' biggest margin of the night came with 11 minutes to go, when Thomas hit a field goal for a 14-point, 68-54, advantage. The score read 78-68 in ET's favor, with 4:15 left, before the Lobos got rolling.

SR reeled off 10 straight points, with Elmore hitting the tying basket with four seconds to go from five feet away to knot the score at 78-78 at the end of regulation play.

Tarrant scored six points to SR's one in the first minute of the five-minute overtime, and the Lions went on to lead by 13 at three different points during the overtime. Each of SR's technicals came during the overtime period, and Tarrant converted three charity shots as a result.

Fifty-nine personal fouls, five technical fouls and two brief skirmishes highlighted the Lions' 97-86

win over ASU Saturday in the Field House.

ET garnered 32 fouls during the contest, with 20 coming in the first half. The Rams had only been whistled for seven personal fouls during the first half, but were called for 20 more during the final half.

Three ASU players were each given technical fouls, Lion head coach Jim Gudger was called for one, and an ET cheerleader earned the other technical call.

The contest was halted for approximately five minutes with 2:32 to go in the first half when ET's Thomas and ASU's Grady Elder exchanged blows. The Rams' Ken Elkins was ejected with 25 seconds left in the game for striking ET's Warren Korecky.

The Lions took final control of the contest as Thomas won the tipoff following stoppage of the game. Glen

Machan scored off the tip, putting ET in front, 38-37, with 2:26 left in the first half. The Lions held a 41-40 advantage at halftime.

ET improved its lead to 17 points as the Lions found their scoring punch. Thomas Simon's layup, with 4:21 remaining, gave ET its fourth and final 17-point advantage of the night, with the score standing at 85-68.

Tarrant, Granger and Cabrera led the Lions' scoring with 22, 20 and 19 points, respectively. Tarrant scored 20 of his points in the second half after sitting out 10 minutes of the first with three fouls. Tarrant also had 10 assists, seven in the final half.

Cabrera and Granger topped the rebounding, each with 11. ASU's J. D. Koehn's 25 points led all scorers. Robert Black had 13 for the Rams and Simon had 12 for ET.

Top Offense To Host ET

Second among Lone Star Conference teams in scoring, ET challenges the conference's top scoring machine in Abilene Christian College, at 7:30 p.m. Thursday, in Abilene.

The Lions, giving up an average of 71.2 points per game, hope to contain the high-scoring Wildcats, led by 6-7, 210-pound Andrew Prince, the LSC's second-leading scorer and top rebounder.

ACC scores at a rate of 89.5 points per contest but gives up 90.6, the worst scoring defense in the league. ET does not fare much better, though ranking last in scoring offense, with a 69.1 game average.

Prince, a junior forward, averages 24.4 points and 16.5 rebounds per game. Prince got 17 points in the Wildcats' 74-73 loss to Sam Houston

Saturday night in Huntsville. ACC led SH at one time in that game, 45-27, and controlled the ball for the final 38 seconds of the contest.

The Wildcats were ranked 21st in scoring in last week's National Association of Intercollegiate Athletics statistics, with Prince ranking 28th in individual scoring and ninth in individual rebounding.

Leading the Lions will be 5-10 sophomore guard O'Neal Tarrant, who heads ET's scoring with a 22 points-per-game output, and 6-5 freshman forward Nate Granger, who tops ET in rebounding, with an 11 per-game average.

ET will be idle Saturday, then will travel to Brownwood for a LSC affair with Howard Payne Monday. ACC entertains Air Force Saturday and Tarleton Monday.

Iles New IM Director

A former student returned to the ET campus this spring as the new intramural director.

Barney Iles graduated from ET in 1959 with a B.S. degree and during that school year served as the intramural director and as a student assistant football coach. Iles, from New London, received his master's degree in education from ET in 1963, and is currently working on his doctorate.

After graduating in 1959, Iles went to Big Sandy High School for a year, where he served as head coach, and then went to Pine Tree High School (a AAA school) for seven years as head baseball coach and first assistant football coach.

In 1967, Iles moved up to the college ranks when he accepted the position of intramural director at Henderson County Junior College in Athens. During his four years in this position, Iles also served as assistant coach in football and basketball. He then spent two and one-half years as student activities director at Henderson, before coming to ET this spring.

Iles, who has 15 years experience in the sports field, said that he looked forward to his second involvement with ET and planned to follow the

schedule set up by former director, Jim Baldwin, making changes only when needed. "I have a tremendous interest in mixed competition for men and women in intramural sports," Iles said.

Iles also said that the new "one-on-one" competition in men's intramural basketball may be expanded to include the independent league next season. Currently, only fraternities are allowed to enter this event.

Interfraternity Council Meeting Slated Today

The Interfraternity Council will meet at 3:30 p.m. Wednesday, Jan. 23, in the Student Center Board Room to discuss the petition of Kappa Alpha Psi to become a recognized member of the council and Greek Week Activities, according to Steve Favors, Assistant Director of Student Development.

Ideas for the joint Panhellenic-IFC Greek Week to be held April 22-25 include a road rally, Greek dance, and an administrative officers seminar, Favors said.

Kent Holbert, graduate assistant to the director of student development and coordinator of the Barons, will be introduced to the council, Favors said.

Favors and Holbert said that those men interested in fall rush need to come by the Office of Student Development in the Student Center and talk to either of them for more information.

HOWSE OF PHOTOGRAPHY

PORTRAITS HALLMARK CARDS FRAMES
CAMERA SUPPLIES

Phone 886-2532

South Side Square

Sale

All fall merchandise
1/2 price

Collegiate Shop

DOWNTOWN

Welcome Back ET Students

Begin this Semester

with the "BLUES"

A New Arrival of

BLUE DENIM SHIRTS

to help make the semester

just a little nicer.

THE BRANDING IRON

102 Kings Plaza

886-7426

PLAN NOW FOR SPRING BREAK

- * March 9 — Ski Breckenridge 4 nights/quad basis, air fare plus transfers, \$135. Extra nights available.
- * March 9 — Mexico-Taxco-Acapulco 9 days, hotels, tours, some meals, \$256.
- March 9 — Federico "C" Cruise 7 days, airfare/Ft. Lauderdale/taxes, transfers and cabin, \$532 escorted.
- * In conjunction with TCU.

Town & Country Travel Service

P. O. Box 818, Greenville, Texas 75401
Telephone: 455-2722
Commerce Telephone: 886-3585

SUPER CARD!!

TOPS AND BOTTOMS

CONDITIONS

- NON-TRANSFERABLE
- VALID THROUGH MAY 31, 1974

Net proceeds from the sale of Super Card will be used in accordance with the Constitution and Bylaws of Beta Beta Beta Chapter of Pi Sigma Epsilon in the purchase of chapter awards, travel, and other activities for the benefit of the chapter. No proceeds will be used for the purchase of any other goods or services. This Super Card may be used at any time without cause by holder of valid purchase price to purchaser.

DRAKE JEWELERS

UNIVERSITY INN

Pi Sigma Epsilon
BETA BETA BETA
SUPER CARD IV

\$200

Name _____
ETSU ID or SS # _____

MERLE NORMAN COSMETICS

THE SUBMARINE

THE DELI, IN RED COLEMAN'S

2 for price of 1

THE MUG OF THE PUB

THE SHOW DOWN

CIRCLE FOUR LOUNGE

ZSCHOEERES

- BENEFITS**
- Showdown — 2 Bananza sandwiches for the price of 1; Sunday and Monday after 2 p.m.
 - The Deli — Any 2 sandwiches for the price of 1; Monday thru Saturday 11 a.m. til 7 p.m.
 - Zschoesers — 1/2 price on Zschoesers Zschamz pitcher, daily 4-9 p.m.
 - Circle 4 — 2 pitchers for the price of 1, when purchased together.
 - The Mug, or The Pub — 2 pitchers for the price of 1.
 - University Inn — First noon buffet at regular price and receive second at 1/2 price.
 - El Charro — One free beverage (10 oz.) with purchase of any Mexican dinner, Monday thru Thursday.
 - The Submarine — free beverage with the purchase of any Submarine Sandwich, Daily.
 - Merle Norman Cosmetics — One dollar off purchase over \$5 (except books); 10% discount on books.
 - Tops and Bottoms — 20% discount on any purchase.
 - Michaels of Texas — 10% discount on any purchase.
 - Drake Jewelers — 10-20% discount depending upon purchase made in store.
 - Middle Earth Imports — 15% discount of total purchase on first four stars; 30% discount on Star Five. No limit on size of purchase. Daily 10 a.m.-10 p.m.

Available from any Pi Sigma Epsilon or in BA 202

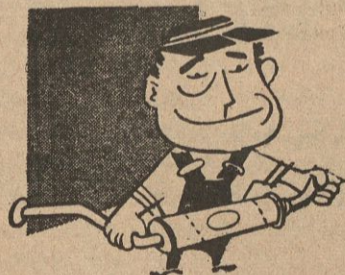

— GREENVILLE — MUFFLER

and Custom Exhaust

We Specialize in
Custom Built
DUAL EXHAUST

Stock Mufflers • Glass Packs • Custom Pipe Bending
1401 N. STONEWALL
455-9175 As Hwy. 24 Crosses Hwy. 69
Call for Your Appointment Howing into Greenville

Moma's Minit Mart

- Groceries
 - Picnic Supplies
 - Ice
 - Self-Service Gas
 - Self-Service Car Wash
 - Beer
- 2012 Live Oak 886-8088

Campus Calendar

<p>Wednesday, Jan. 23</p> <p>6:30 p.m., Student Senate, BA 221. Registration, Speech Proficiency Test, Speech Building, through Friday.</p> <p>Friday, Jan. 25</p> <p>Last day to register for Speech Proficiency Test, Speech Building.</p> <p>Saturday, Jan. 26</p> <p>Twelfth class day, last day to register.</p>	<p>Sunday, Jan. 27</p> <p>3 p.m., 9 p.m., movie, "Dirty Harry," American Ballroom.</p> <p>8 p.m., concert, Lily Tomlin, University Auditorium.</p> <p>Monday, Jan. 28</p> <p>Speech Proficiency Test, Speech Building, through Friday.</p> <p>Wednesday, Jan. 30</p> <p>Last day to drop an accelerated course without receiving a grade.</p>
--	--

SDX Photo Contest Set

The campus chapter of Sigma Delta Chi, professional journalistic society, will hold its third annual SDX Photography Contest this spring.

SDX will accept prints until 5 p.m. Wednesday, Jan. 30. Judging will begin at 9 a.m. Saturday, Feb. 2, in the Journalism Auditorium and will be open to the public.

According to Bob Ward, SDX faculty adviser and Journalism-Graphic Arts faculty, all winning photographs will be exhibited at ET from Saturday, Feb. 2 through Saturday, Feb. 16.

Black and white and color prints will be the two divisions included in the contest. There will be seven categories under each division, and a contestant may enter as many prints in each category as he wishes.

According to Ward, any person

enrolled in a university or college in Texas, Oklahoma, New Mexico, Arkansas, or Louisiana is eligible to enter the contest.

The entry fee is \$1 for the first print in each category and 50 cents for each additional print in that category. The photographs judged "Best in Show" of each division will be awarded a \$25 cash prize.

Judges for the contest will be Tom Drummond, commercial and portrait photographer, Shreveport, La.; Doris Jacoby, master commercial photographer, Dallas; Jerry McNeil, picture editor and head of the photography department, Dallas Times Herald; James Narramore, portrait photographer, Greenville; James Deaver, portrait photographer and vice president of Gitting's Studios, Dallas; and Clint Grant, news photographer for the Dallas Morning News.

Non-credit Courses Offered

Registration for courses offered in the Credit-Free Program this semester at ET is underway, with informal classes covering such diversified topics as karate and natural childbirth.

According to Mrs. Patsy Holder, assistant to the dean in the Division of Continuing Education, all classes which do not award semester-hour credit are included in the program, which consists of formal seminars, special training sessions and conferences, as well as informal short courses.

More than 450 persons attended non-credit courses at ET during the fall semester, including 81 who attended the informal classes, Mrs. Holder said. She explained that since the energy crisis might possibly curtail attendance at formal seminars and conferences, the informal courses are being emphasized more this semester to attract people who might want to stay busy, but with a tankful of gas.

Mrs. Katy Morgan, director of the Continuing Education-sponsored pro-

gram, said that the karate course should have a big enrollment this semester, and a course in memory called "Index to the Mind," should also be popular. This course was last offered two years ago and received great popularity, she added.

Mrs. Holder explained that if a student completes the course on defensive driving, which begins later this month, application may be made to apply for a 10 per cent rate decrease in automobile insurance.

Classes in the Credit-Free Program are open to all area residents, except for some of the special training sessions. A nominal fee is charged for the classes, depending upon the scope of the course.

Courses beginning in the near future are Cake Decorating, Jan. 24; Real Estate, Jan. 28; Karate, Jan. 29; Natural Childbirth, Jan. 29; Defensive Driving, Jan. 29; Memory, Feb. 5; and Sewing, Feb. 14.

Information concerning registration can be received by contacting Mrs. Morgan at 468-2290.

From Page 1

on the household to maintain last year's living standards.

Educational Costs Rise

According to Lytle, educational costs are up almost \$450 in the last five years. It costs a family earning \$10,200 a year almost \$2,200 per child per year to put that person through college.

Lytle said he is helpless because any applicant at his office must show a need before aid can be granted. According to him, the upper-middle income family does not qualify.

He added that there is no program set up for the middle-income group. Application approval for the Federally Insured Student Loan is difficult if not impossible to get. The program, originally set up for the middle-income group, is suffering from government cuts from the past two years.

Prognostication for ET is bright, according to McDowell and Ken Wallace, director of Admissions. Both see a steady growth in enrollment over the next few years.

The energy crisis, however, is having a marked effect on the student body. According to Dr. White, there has been a one-third increase in car pool applications and a large increase in commuters using the bus service from Dallas.

Dr. White said bus service may expand to Saturday because of the vast interest.

Leisure Learning Registration Slated

Registration for the Leisure Learning program will begin Thursday, Jan. 24, at the activities desk on the second floor of the Student Center.

The program, sponsored by the Student Activities Board, will include instruction in the art of tarot card reading and how to fill out standard income tax forms.

"These activities are free, and are aimed primarily at the college student. However, if room permits, we will allow non-students to attend," SAB Program Director George Maguire said last week.

A similar program was offered last year at ET under the name "Free University."

Resource personnel for the tarot reading class, which will start Wednesday, Jan. 30, will be Tom Wirtel, music faculty, Gary Bellomy, and Marigold Lamb.

This class will be six to eight weeks long and will meet for approximately an hour and a half on Wednesday evening. Registration will continue for at least one week, with regular hours of 8 a.m.-5 p.m., Monday-Friday. Other classes and times will be announced this week.

"We want to get away from the old structured, teacher-student relationship so associated with classrooms today and create a very informal, yet a highly educational series," Maguire said.

Circle Four



BEER — LIQUOR — WINE

2001 Wolfe City Hwy.

More for your money, come see us
JACK & NITA POPE — Owners

SCHEDULE

Monday—Ladies Night and 15c beer for guys.
Tuesday—Special Night?
Wednesday—Card Night. Anyone with a card will never pay more than 25c for a mug. Who knows how cheap it will go?
Thursday—Special Night?
Friday-Saturday-Sunday—Anything goes!
Free—Drummer, Music and D.J. Every Night
15c Beer 3-8—7 days a week
We Specialize in Games, Cold Beer, Boogying and Fun.

Never a Cover Charge

ROCK-CAPITOL OF COMMERCE

Pre-School Publications

Buy Wisely Educational Materials, Early Learning Books, Records, & Toys

See Our State Kindergarten Textbook Material on Display in Our Store.

106-107 Kings Plaza Commerce
886-2458 Open Mon-Sat. 9:30-5:30 p.m.

15 YEARS

THAT'S HOW LONG THE
'COLLEGE MASTER'
PROGRAM HAS BEEN
SERVING THE STUDENTS
AT
EAST TEXAS STATE
UNIVERSITY



Fidelity UnionLife

THE CLOVIS RILEY AGENCY
1706 Lee St.
Commerce, Texas
886-3468 886-3469

IT'S LATER THAN YOU THINK.

On May 1, 1974, time runs out for you to enroll in the 2-year Air Force ROTC Program on this campus. And here's what you'll be missing:

- \$100 a month, tax-free, during your junior and senior years.
- the chance to win a full Air Force scholarship (including tuition, lab fees, the works).
- a challenging job as an Air Force officer upon graduation.

plus

- a future where the sky is no limit.

Contact Lt. Col. R. L. Foster

at AFROTC Mayo Hall, ETSU

(Available only to college juniors or students having at least 2 academic years left before graduation.)

Find Yourself A Future In Air Force ROTC.

THE EAST TEXAN Classified Ads

5c per word with a minimum of \$1 per insertion. Payment in advance — Room 233 Journalism Bldg.

Call 468-2255

SANDWICHES

Try a different taste in sandwiches—SUBMARINE — 1604 Campbell (behind the Hi-Lo gas) open Tues-Sat. 11:00 a.m. to 8:00 p.m. Sandwiches are our only business. Call 886-6186. Orders to go.

FOR RENT

One bedroom apartments next to campus for fall—Century House. 886-6949.

FOR SALE

Mobile Home. Moving and must sell. One bedroom. 12 x 44. Call 455-8734 or 455-7256. (pd26, 27, 28, 29)