

Texas A&M University-Commerce

A&M-Commerce Digital Commons

[All Issues](#)

[The East Texan Newspaper](#)

1974-04-19

The East Texan, 1974-04-19

East Texas State University

Follow this and additional works at: <https://digitalcommons.tamuc.edu/scua-east-texan-browse-all>

Recommended Citation

East Texas State University, "The East Texan, 1974-04-19" (1974-04-19). *All Issues*. 1108.
<https://digitalcommons.tamuc.edu/scua-east-texan-browse-all/1108>

This Text is brought to you for free and open access by the The East Texan Newspaper at A&M-Commerce Digital Commons. It has been accepted for inclusion in All Issues by an authorized administrator of A&M-Commerce Digital Commons. For more information, please contact digitalcommons@tamuc.edu.

The suit against Bahram Nouyan for campaign violations was to be heard by the Student Supreme Court at 7:30 p.m. Thursday in the Board Room of the Student Center, according to Craig Benedict, chief justice. The suit was to be heard after press time of The East Texan. The results will be in the next issue.

XLII

THE EAST TEXAN

Student Publication of East Texas State University

COMMERCE, TEXAS 75428, FRIDAY, APRIL 19, 1974

NO. 49

Advisement Week Slated

By Sondra Fowler

Academic advisement for summer and fall registration will begin Monday, April 22, continuing through Saturday, April 27, for students to receive advisement slips or degree plans for entrance into summer and fall registration, according to Dr. Keith McFarland, assistant dean of the College of Liberal and Fine Arts.

A student without a major should go to the dean of the College of Liberal and Fine Arts for advisement, Dr. McFarland said. A student with a major should go to the departmental office of his major field.

Special Help To Be Offered

The advisement program for the fall will provide special help courses for incoming freshmen by allowing advisers to review incoming students' SAT test scores and high school transcripts and to recommend help if it is needed.

If the adviser decides the student needs help, a notation will be made on the advisement form that the student should take a special course. A student will not be admitted to a special section unless the adviser has indicated it on the advisement slip, Dr. McFarland said.

However, the student makes the final decision of whether or not to enroll in the special section.

Special help sections will be available in the fall in English 101, 201; History 121, 122 and Political Science 220. English 101, 202 and Political Science 221 will be added in the spring.

Seven Courses Possible

A student with a 3.5 grade-point average on the last five courses he has taken and an overall cumulative grade average of 3.0 may appeal to his academic dean for permission to take seven courses, not to exceed 24 hours in the fall, he said. However, any student who adds the seventh course on an add sheet who does not have his dean's approval on the sheet will be automatically dropped from that course and notified by the dean.

In the summer session, a student lacking five courses to graduate at the end of that summer and who has an overall "C" average may schedule three courses for one term. A student who lacks 10 courses to graduate in December, five of which are his student-teaching block and has an overall "C" average, may register for three courses during one summer term, he said.

A student desiring approval to take extra courses should go to the Registrar. See ADVISEMENT, Page 8

170 Honor Awards To Be Given Today

One hundred and seventy awards will be presented at noon today at the annual University Awards Luncheon in the Texas and American Ballroom of the Student Center.

Stanley Marcus, president of Neiman-Marcus department stores, will speak at the luncheon on the benefits of a liberal education.

The awards will be presented by Dr. Gideon James, vice president of Planning and Advancement.

The awards and scholarships are sponsored by businesses, departments, fraternities, sororities, clubs and organizations.

Outstanding Alpha Chi members, new Cap and Gown members, and Who's Who members will also be recognized during the luncheon.

Marcus will attend a seminar, open to all students, at 10 a.m. today in the University Colloquium Room of the University Library.



WELCOME ABOARD—Norman Colvin, (center) who plays Collin in the University Playhouse production of "The Grass Harp," helps one of his fellow "escapees from reality" into the tree house in the woods. Joining Colvin, a Claremore, Okla., senior, is (left) Michelle Clay, Dallas junior, who plays Catherine Creek, and Shirley Grote (right), Irving junior, who plays Dollyheart. The play, whose first performance was last night, will run through April 25.

(Photo by Dave Walvoord)

Recitals, Concert, Frat Activities Planned

By Kathy Dove

Two recitals, a concert by the Brownsville High School A Cappella Choir, and Phi Mu Alpha, professional fraternity, activities, have been scheduled in the Music Department next week.

A trombone concert is set for 8:15 p.m. Monday, April 22, a student recital at 7 p.m. Monday, April 22, and the Brownsville High School A Cappella Choir at 1:30 p.m. Friday, April 26, all in the Concert Hall of the Music Building.

In addition, seven men will be initiated into the music fraternity on April 19. The fraternity will name its sweetheart and outstanding member on Saturday, April 20.

Trombone Concert Slated

A trombone concert, directed by Dr. Neill Humfeld, music faculty, featuring the ET Trombone Choir, will be at 8:15 p.m. Monday, April 22, in the Concert Hall. Accompanists for the choir will include Randy Mor-

ison, Crane senior, on tuba; Nathan Vinson, Waco sophomore, on piano; Jeff Gwinn, Gladewater junior, on drums; and Dr. John Burkett, music faculty, on organ.

The program will include "Cum Sancto Spiritu" by Bach, "Adagio for Symphony No. 3" by Saint-Saens, "Six Pieces for Four Trombones" by Nelhybel, "In Memoriam" by Premru, "Concert March" by Bonelli, "She Has Gone" by Pederson, "Bosco Rosco" by Pederson, "Angel Eyes" arranged by Pressler, "Summer Knows" by Roberts, "Sometimes" by Mancini-Scarborough, and "La Virgen do la Macarena" arranged by Taner.

'Sometimes' To Be Featured

Featured will be the arrangement of "Sometimes" by Benny Scarborough, Sulphur Springs senior.

The Trombone Choir has performed concerts this spring throughout the Northeast Texas area.

In February it played for the Texas Music Educators Association Conference in Houston. A recording was made of that concert and is available through Precision Custom Records or Dr. Humfeld.

Members of the choir include Robert Archer, Robert Bransford, Harry Brown, Gary Causey, Victor Cook, Brian DiMambro, Burl Elliott, Charles Fowler, Topsy Hill, Ronald Hoes, Robert Knouff, Dana Rothlisberger, Benny Scarborough, Jack Stubblefield, Don Webb, and Ronald Wilson.

Haggard, Stark Recitals Set

A recital will be given by Inez Haggard, Bonham junior, and Gara Stark, Burleson senior, at 7 p.m. Monday, April 22, in the Concert Hall.

Miss Haggard, on piano, will perform "Etude in E Major" by Chopin, "Romance in F Sharp Major" by Schumann, "Prelude" by Debussy, and "Three Preludes for Piano" by Kennan.

Stark, a tenor, will sing "Alma Mia, Where E'er You Walk" by Handel, "I'll Sail Upon the Dog-Star" by Purcell, "Air from 'Comus'" by Arne, "Quando ti Riverdo" by Donaudy, "Vaghissima Smbianza" by

Donaudy, "Vorre Poteri Odoare" by Donaudy, "Dalla Sua Pace" by Mozart, and "Fra Poco a Me Recovero" by Donizetti.

Stark is a student of William Abbott, music faculty.

Brownsville Choir Concert Set

The Brownsville High School A Cappella Choir will give a concert at 1:30 p.m. Friday, April 26, in the Concert Hall.

The choir will be directed by Robert B. Buchanan. Assistant director is Robert Cruhm. Admission will be free.

Seven men will be initiated into membership of Phi Mu Alpha on Friday, April 19. They are Rick Ball, Robert Bransford, Jody Daisa, Ron Givens, Jim Higdon, Robbie Lloyd, and Craig Reynolds.

The fraternity will hold its annual dinner dance at the Candlelight Club in Dallas on Saturday, April 20. Its sweetheart will be announced from a Sweetheart Court composed of Jody Cotner, Inez Haggard, Pam Hamblin, Pam Towns, and Xenia Zolnerowich. The outstanding member of the year will also be named.

Greek Week Events Set

Greek Week activities will begin with a dance at 7:30 p.m. Monday, April 22, at the Bar G Western Club.

The dance, featuring a Dallas-based band called "Daniel," will have an admission price of \$1 per couple. Tickets may be bought prior to the dance from any members of the Interfraternity Council or Panhellenic.

Activities will continue on Tuesday, April 23, with the first games of mixed softball. Each team, consisting of five men and five women, will be participating in the all-Greek tournament which will finish on Wednesday, April 24.

Also on Wednesday, Phi Kappa Theta, social fraternity, will hold its second annual road rally. The rally is open to all university recognized organizations. Entry fees are \$2.50 per car and all entries must be in

Job Outlook For Arts Grad Is Discussed

By Mary Lou Hazal

In seeking employment, a liberal arts graduate must decide on a specific career and learn how to market his skills and abilities, Joseph Saar, certified public accountant, Saar Professional Employment Service, told a Liberal Arts Employment Roundtable audience here Wednesday afternoon.

Saar said a liberal arts graduate should consider his education, previous work experience and "strengths and weaknesses" when writing a resume, as well as personal commitment to do a good job and mental attitude.

"Decide on a career objective. If you don't have one, you'd better; it sets the stage and predicates all your actions," he explained.

Sponsored by the College of Liberal and Fine Arts, this was the second annual employment seminar held for students in the liberal arts who do not train for specific industrial or technical occupations.

Others participating on the employment panel included Jerome R. Pikulinski, director of Manpower planning, North Central Texas Council of Governments; E. V. Womble, Good-year Tire & Rubber Co.; Maurice Rawlings, assistant superintendent, Hurst - Euless - Bedford Independent School District; and Jess Davis, Civil Service Commission.

Pikulinski said research done at the North Central Council of Governments projects that by 1980 there will be a 40 per cent increase in manufacturing-related jobs, 44 per cent increase in service field jobs including hotel, car repair and advertising; and a 48 per cent increase in managerial positions.

Growth for the North Texas area will be related to the industrial sector, and 75 per cent of these jobs will be filled by applicants with a high school diploma or community college degree, he said.

Pikulinsky explained that there may be more graduates with bachelor's degrees than jobs, but there will be a shortage of graduates with master's degrees.

Regarding employment with the federal government, Davis said 300,000 jobs are filled every year, and "some growth" is anticipated in the future.

In gaining employment for most federal jobs, a graduate must contact the Civil Service Commission, take the Civil Service Entrance Exam and "be found educable," Davis explained.

He said the "vast majority" of jobs are filled by competitive means with

See OUTLOOK, Page 8

'No Homecoming Queen' To Be on Next Ballot

A proposal to replace the annually elected Homecoming Queen with 10 elected students was referred to the next general election for a student body vote by the Student Senate Wednesday night.

The proposed bill authored by Sen. Darlene Ewing states that the election of a queen "has caused dissension, tension, and controversy on campus in recent years" and that a new method for recognizing outstanding students of ET during Homecoming activities be considered.

The bill would allow a total of 10 students, five female and five male, to be honored at Homecoming. Selection would be by popular vote by the student body with the five persons in each category receiving the highest vote being declared winners.

To be eligible for election, a candidate would be a student in good standing with the university have completed at least 12 semester hours, be a member of two recognized campus organizations, and obtain one written endorsement from a faculty member in his major department and one from another department.

The 10 winners would be announced at the Homecoming Bonfire and would reign as "Lion Leaders" for the year.

Senatorial courtesy was extended to Sue Zschoche, assistant director of Housing and member of the Campus Activities for Homecoming Committee. Miss Zschoche said the new play would hopefully "alleviate the

See QUEEN, Page 8

TEXAS POLITICS

Briscoe Denies 'Selling' Offices

By The Associated Press

Gov. Dolph Briscoe, after twice trying to avoid confronting the issue, Tuesday denied that he rewarded political contributors with appointments to state boards and commissions.

His Democratic primary opponent, former Rep. Frances Farenthold, said in a statement that 183 Briscoe appointees or their spouses had donated a total of \$247,942 to his campaigns.

"I do not want to be unfair to the current governor, but this list does raise a serious question as to whether appointments to state boards and commissions are still for sale to campaign contributors," Mrs. Farenthold said in a statement that was accompanied by an itemized list of appointees and their contributions.

Briscoe was asked for his reaction following a swearing-in ceremony for Robert Shelton of Kingsville, the governor's latest appointee to the Texas Public Safety Commission. Shelton said later he had not contributed to any Briscoe campaign.

"I am going to run a positive campaign . . . based upon the record of this administration—a record I am very proud of," was Briscoe's first response.

When pressed, he said, "I am very proud of those I have appointed—men and women of top quality."

Then when asked whether there was any relationship between contributions and appointments, Briscoe said, "Absolutely none."

Christie Refutes Sissy's Claims

Texas Insurance Commissioner Joe

Christie said Mrs. Farenthold was trying to make it appear there had been no insurance reforms under Briscoe, who named Christie to the board last February.

Christie pointed out that car insurance rates were reduced an average of nearly five per cent last year and had implemented a competitive rating plan, endorsed by Briscoe, that has brought reductions of up to 20 per cent for many drivers.

"Around campaign time, the State Insurance Board becomes some politicians' favorite whipping boy and their complaints sprout like bluebonnets along the roadside. Well, this year, it's different because the board has a solid, progressive record and these charges won't hold water," Christie said in a statement.

Betting Draws Mixed Reactions

The so-called "Sport of Kings" was in the thick of the political picture in Monday's campaigning.

Lt. Gov. Bill Hobby has endorsed pari-mutuel horse race betting in Texas.

In Houston to speak at a Chamber of Commerce luncheon, Hobby Monday described the state law prohibiting gambling on horse racing as foolish.

He added that the ban "breeds disrespect for the law."

Texans are to vote on a pari-mutuel referendum in May but the outcome of the vote will not be binding on the State Legislature. The Houston chairman of the Texas Citizens for Pari-Mutuel Horse Racing said Saturday the group will spend

\$500,000 in behalf of the referendum. Briscoe also was asked for his position on the pari-mutuel horse race betting referendum on the Democratic and Republican primary ballots, something that Mrs. Farenthold has made an issue in the campaign.

He referred newsmen to his earlier statements, apparently to his remark in Victoria last Wednesday that "I am not going to involve the office of governor in that issue."

Parker Claims Speaker Lead

Rep. Carl Parker, D-Port Arthur, said he is leading the race for 1975 House speaker, promised to continue the Price Daniel Jr. "reforms" and declined to limit himself to one term in the job.

Parker said he has 39 written unconditional pledges of support from incumbent representatives who are seeking re-election, plus another 16 not-so-solid pledges. The latter includes pledges as a second choice or promises from non-incumbent candidates for the House, some of them running against one another.

The House will elect a new speaker when it convenes in January. The job carries considerable power, including the chairmen and some committee members and the power to determine whom to recognize for key motions. Through his committee choices, a speaker can pretty well determine what kind of legislation reaches the floor and what will die without debate before the House.

Nixon Names New Federal Judge

Robert Porter, a former Dallas County Republican chairman, is President Nixon's choice to become a U.S. district court judge in the northern district of Texas.

The President said Monday he will nominate Porter, a Dallas lawyer and former mayor of Richardson, Tex. He will succeed Judge Lee Brewster of Fort Worth, who retired from the federal court bench last November.

Sen. John Tower, R-Tex., had recommended Porter. He resigned his GOP chairmanship recently because of the impending appointment.

The 100-county northern district of Texas stretches from the Dallas-Fort Worth area to the New Mexico and Oklahoma borders.

Campus Calendar

Friday, April 19

10 a.m., seminar with Stanley Marcus, University Colloquium Room, University Library.

University Awards Luncheon, speech, Stanley Marcus, Texas and American Ballrooms in Student Center.

1:30 p.m., Connoisseur Series lecture-recital, "Role of the Flute in Music History," William Rees, music faculty, Music Concert Hall.

Deadline for turning in theses and dissertations to Graduate Office.

8 p.m., play, "The Grass Harp," University Playhouse, to run through April 24.

Saturday, April 20

2 p.m., Norris Community Barbe-

cue, LBJ Park, Commerce.

Sunday, April 21

2 p.m., play, "The Grass Harp," University Playhouse.

Monday, April 22

Academic Advisement Week through Saturday, April 27.

Greek Week through Thursday, April 25.

7 p.m., student recital, Gara Stark, Music Concert Hall.

8:15 p.m., trombone concert, Music Concert Hall.

Friday, April 26

Last day to withdraw from school or drop a course (grade will be recorded).

1:30 p.m., Brownsville High School A Capella Choir, Music Concert Hall.

Pizza King

Lunch Special 11-2

Pizza of Day 1/2 Price

We Deliver 886-7666

Pre-School Publications



106-107 Kings Plaza
886-2458 Open 9-5
Mon.-Sat.



BULLETIN BOARD MATERIALS

Children Books — Records — Teacher Planning Books
Safe — Birthday Gifts — Quality
for the thrifty buyer

PLAY REVIEW

Final Rehearsal Unusual

By Richard McKinney

It was a departure from the standard operating procedure. Rather than a full performance-quality dress rehearsal the night before opening, "The Grass Harp" director Jerry Phillips ran a no-costumes, no-make-up, minimal props, stop-and-start "finishing touches" rehearsal Wednesday.

Tickets for "The Grass Harp," which runs through Wednesday, April 24, in the University Playhouse, are \$1 for ET students. Reservations must be made in advance by calling the box office at 468-2669.

Unseen but audible in the balcony of the University Playhouse theatre, Phillips voice would break through the rehearsal from time to time with a "Hold it! Let's take that scene again . . . go back to his line and . . ."

He would then give some direction, comment and/or encouragement to his cast or crew.

"Polishing up the last few details before the performance run is important," Phillips said. "That's why this rehearsal is set up this way. We already know that our costumes, makeup and props are set—it's working out the last-minute cues, and minor bits of stage business that is crucial before we open," he explained.

"After tonight," he said Wednesday, "we're ready."

The play itself is both amusing

and poignant. Truman Capote is probably better known for his books ("In Cold Blood"), or his controversial comments on the late-night talk shows.

With "The Grass Harp," however, he has delved into the drama of the emotions quite well. Brooks Atkinson, a former New York Times critic, praised the play highly in his review of the original production, calling it "a beautiful play."

Technically Flexible

Because "The Grass Harp" will go "on the road" to Linden, a number of the technical features of the play had to be adaptable to fit a different theatre. Norman Colvin, in addition to his role, designed the sets for the production.

Besides the creditable flexibility, the sets are also effective and pleasant to look at. Colvin is one of the only undergraduate students in recent University Playhouse memory to design a major-season production.

Staging also had to be flexible. Phillips has made effective use of pinpoint spotlighting and impressionistic staging to carry through one scene of the play for which a more complete set would have been impossible in the ET theatre, and, more important, would have limited the adaptation of the play to another theatre.

He admirably depicts that differences in locale and personality of the various townspeople in the play in the gossip scene. It is genuinely funny and laughable.

FUTURE CPA'S

Learn Now About the next CPA Exam.
Becker CPA Review Course

DALLAS 214-263-8042
FT. WORTH 214-263-8042
(metro line)

OUR SUCCESSFUL STUDENTS REPRESENT

1/4 OF USA
COURSES BEGIN JUNE 1st, DEC. 1st.

HUFFINES

SERVICE SALES —
Chevrolet — Pontiac — Buick

The Best Deal by Far
Is a Huffines Car
886-2188
Across from ET Stadium

mr. minit

- 1506 Live Oak
7:00 a.m.-12:00 p.m.
- By Whitley Hall
7:00 a.m.-11:00 p.m.
- 2108 Monroe
24 hours



— GREENVILLE — MUFFLER and Custom Exhaust

We Specialize in
Custom Built
DUAL EXHAUST

Stock Mufflers • Glass Packs • Custom Pipe Bending
455-9175 6310 WESLEY

1 mile in Greenville on Hwy 34
North of I-30 next to Royal Drive In
Call for Appointment

Ship'n Shore®

Embroidery...
The Spice of
Knit Life!

\$8

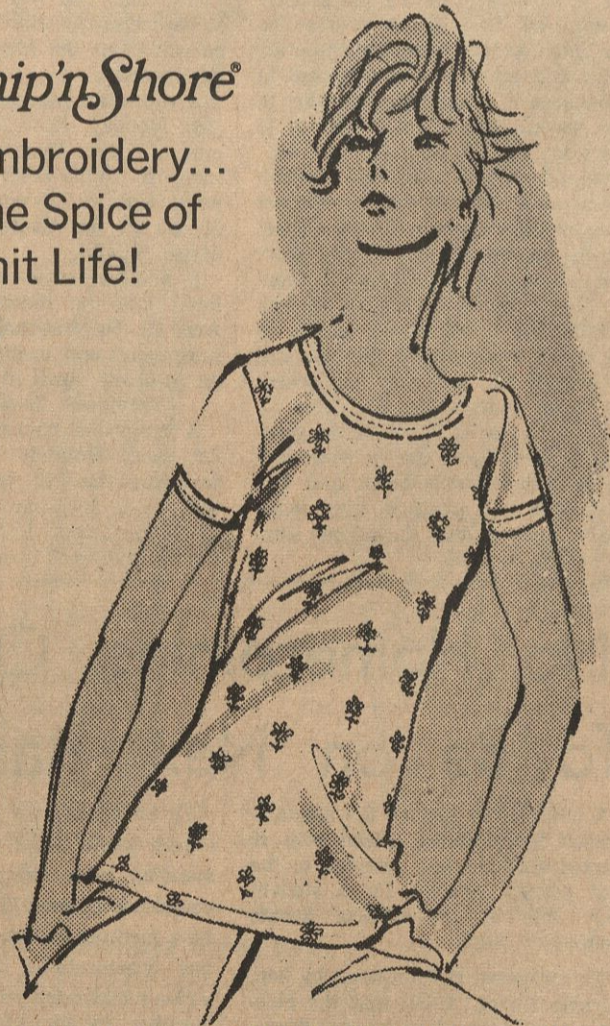

What a way to get around this spring! Deckerd out with a dappling of stichy little flowers. And it's 100% cotton—all cool and carefree and white as the day is bright. Sizes S,M,L.

Men's Wear **Jim Clark** Ladies' Sportswear
DOWNTOWN
"Just a Little Better Selection"

THE EAST TEXAN

THE EAST TEXAN, an official student publication of East Texas State University, is published twice weekly (Wednesday and Friday) during the long term and weekly (Friday) during the summer with the exception of holidays and examination periods.

Second-class postage paid at Commerce, Texas 75428.

Postmaster: If undeliverable send Form 3579 to Box D, East Texas Station, Commerce, Texas

Editorial statements of THE EAST TEXAN reflect the opinion of the student staff and writers and not necessarily that of the East Texas State administration.

Letters to the editor should not exceed 200 words and should concern campus policies or activities. The editorial staff reserves the right to edit such letters and does not guarantee to publish any letter. Each letter must be signed and show the address of the writer. Any letter longer than 200 words will be cut to 200 words or less.

Editor	Room 201, Journalism Building Phone 468-2244
News and Editorial Office	Room 200, Journalism Building Phone 468-2234 or 468-2946
News Reporting Lab	Room 205, Journalism Building Phone 468-2946
Editor	M. L. Cockrell
Managing Editor	Karen Fugitt
Sports Editor	Jake Sandlin
Copy Editor	Mary Lou Hazel
Assistant Editors	Sandra Fowler, Thomas Garrett
Staff Assistants	Richard McKinney, Holly Cooper
Staff Photographers	Harry Haley, Joe Hyles, Jim Stealy
Faculty Adviser for Sports	Robert Ward
Faculty Adviser	R. J. McCloud
Advertising	Room 233, Journalism Building Phone 468-2255
Circulation	Room 122, Journalism Building Phone 2257
Advertising Manager	Denise Bryant
Assistant Ad Manager	Vanessa Lesiter
Business Secretary	J. D. Wells
Circulation Manager	Scott Miller
Faculty Business Manager	Robert Binder

Represented by National Advertising Service, Inc., New York, N.Y. Subscription price is \$1.50 a semester or \$3 a year. Advertising rates: \$1.75 per column inch (\$1.00 in summer); classified 20 cents per line (\$1 minimum).

Jabberwock, Fashion Show Set Computer Contest Scheduled

Delta Sigma Theta, service sorority, will sponsor its Third Annual Jabberwock program and fashion show during Delta Week, April 20-27.

The Jabberwock pageant will be at 7:30 p.m. Saturday, April 20, in the University Auditorium. Jabberwock is a national DST fund raising drive to provide scholarships for high school girls. Tickets may be purchased from any sorority member for \$1 or at the door for \$1.25.

DST will sponsor a Fashion Fair at 7:30 p.m. Monday, April 22, in the University Auditorium. Admission will be 50 cents. The feature attraction will be Miss Sheri Gordon, a professional model from Dallas.

TSEA

Six students who are doing their student teaching will present a program entitled "Student teaching: What's it really like?" at the April meeting of the Texas Student Education Association, which will be held at 7 p.m. Tuesday, April 23, in the Bluebonnet Room of the Student Center, according to Tanya Carroll, TSEA reporter.

The students, Debra Ragsdale, special education; Jane Brown, English; Joy Crouch, home economics; Mary Beth Sampson, business education; Larry Ferguson, physical education, and Eddie Croch, elementary education, will discuss their experiences and feelings about their new roles. All students and faculty are invited to attend.

Acacia

Joseph Larry was elected venerable dean of Acacia, social fraternity, Monday April 15. Other officers elected were Bernard Everson, sen-

ior dean; Charles Ellison, junior dean; Ken Smith, treasurer; Lyndol Irby, secretary; and Jim Limbaugh, rush chairman.

James Johnson was awarded the Bently Hardwick Award for the outstanding member of 1974.

Eleven members of Acacia were scheduled to go to San Angelo State Thursday to install a new Acacia chapter and return Sunday.

Kappa Alpha

Kappa Alpha, social fraternity, will attend an invitational softball tournament at McNeese State University, Lake Charles, La., Friday-Sunday, April 19-21, according to Tommie Rape, reporter.

Sixteen KA chapters from Texas, Louisiana, Mississippi, and Alabama will participate in the annual tournament.

Psychology Club

The Psychology Club will hold a regular meeting at 3 p.m. Tuesday, April 23, in Room 317 of Education South.

Betty Eckardt, director of the Greenville Out Reach Clinic, will be the guest speaker for the meeting. The topic for her talk will be "The Mental Health Program in Hunt County."

Also to be discussed at the meeting will be the plans for the annual Psychology Club outing.

Lambda Chi Alpha

Dave Smith was elected president of Lambda Chi Alpha social fraternity, for the 1974-75 school year.

Other officers named were Ivy Greening, vice president; Ronnie Watson, secretary; James Coffey,

rush chairman, Mike Donnelly, ritualist; John Giannasi, scholarship chairman; Gary Burns, social chairman; Del Oyler, treasurer and Donny Ryan, pledge trainer.

Mrs. Coye Allen, fraternity house-mother, was recently honored with a tea at the Lambda Chi house, 1709 Live Oak. Campus housemothers and other friends of Mrs. Allen attended the tea, held Monday, April 15.

Pi Sigma Epsilon

Jess Coker, vice president for marketing with Southwest Airlines, will be the speaker at the spring banquet of Pi Sigma Epsilon, professional marketing, management and salesmanship society, at 7:30 p.m. Saturday, April 20, at the University Inn.

A native of Wichita Falls, Coker attended the University of Texas at Austin. He worked with American Outdoor Advertising Co. in Amarillo and Southern Markets prior to joining

The University Playhouse production Saturday, April 26-April 27.

Graphic Arts Club

The Graphic Arts Club will sponsor a weiner roast and ice cream social for members and their families at 5:30 p.m. Friday, April 19, at the home of George Carter, graphic arts faculty.

Baha'i Club

There will be a Baha'i Club, a religious organization, election at 8 p.m. Saturday, April 20, at 1829 College St., Greenville, Texas. The organization will elect the Local Spiritual Assembly in the home of Ella Mae Dreanon, local member, and Elbert Young, Baha'i Club Chairman and election representative will be planning activities for the election.

Gamma Phi Beta

Karen Boyd, president of Gamma Phi Beta, social sorority, and Christy Jernigan represented ETSU at the Student Leadership Conference in Dallas the weekend of April 5-7.

The Adolphus Hotel in Dallas was the scene of the Gamma Phi Beta Spring Dinner Dance Saturday April 6.

FACULTY NOTES

Brewer To Make JC Talks

Dr. J. Mason Brewer, English faculty, will speak at junior colleges in San Antonio, Gainesville and Tyler during April on Negro folklore.

He will speak on "The Black American as Reflected in His Folklore" at San Antonio College on Friday, April 19.

"Negritude in Negro Dialect Poetry" will be the subject of his speech at Cook County Junior College, Gainesville, Monday, April 22.

As part of an Southern Methodist University extension course, Brewer will lecture on "Tales in Black Tradition of the Southwest" at Tyler Junior College on Tuesday, April 30.

Tarpley To Be Speaker

Dr. Fred Tarpley, head, Department of Literature and Languages, will attend a conference at the University of Texas at Austin entitled "Training English Teachers for the Community College," on Friday, April 19. Tarpley will speak on "The East Texas Program" at the Austin conference.

Evans To Judge CPA Exam

Dr. Wendell Evans, accounting faculty, has been selected to grade the Certified Public Accountant Examination in New York. Evans will leave in May to grade the exams that are taken all over the U.S.

What Will You Do With Your

B.S. ?

teach? preach? grad study?

or move into the world of business

For a Short Solution Call

ESS Executive Secretarial School

Dallas 2906 Lemmon Ave.



Gauden's Pharmacy

PRESCRIPTION PHARMACY

Phone 886-2117

Commerce, Texas 75428

Joe T. Gauden, R. Ph.
Res. Ph. 886-3952

Attention Seniors and Graduates

If you are not 100% sure that you have chosen the right career Fidelity Union Life has a career you should investigate. We will be interviewing on campus Wednesday, April 24. If you can not make it then, call Jack Hurlbut at 886-3468 Monday or Tuesday between 9 and 12 to schedule a more convenient time.

Red Coleman's Cut-Rate Liquor

your KEG BEER HEADQUARTERS
carries a complete line of
Liquor — Beer — Imported Wines

1407 Chestnut
886-8505

Red Coleman's
Drive-In Grocery
&
Self Service Gas
Delicatessen Now Open 886-7684



You can't face the risks of life alone

You need protection.

You need Protective Life.

PROTECTIVE LIFE INSURANCE COMPANY
HOME OFFICE - BIRMINGHAM, ALABAMA

CARL G. CHAPMAN & ASSOCIATES

Delt Relays Highlight Cavalier Week

Epsilon Eta chapter of Delta Tau Delta was founded on the ET campus on January 7, 1961. Before being

known as the Delts they were known as the Cavaliers. These men helped found the chapter, and it in their fellowship and spirit that Cavalier Week is based upon.

The Cavalier Club was the youngest men's organization on the ET campus. Founded in 1950, its purpose was to promote scholarship, fellowship, and brotherhood on the campus as well as among its members.

Its members were active in all phases of school life, and produced many outstanding leaders. As a club they sponsored the annual talent show, halloween dance, and scholarship fund. When ETSC decided to permit national fraternal societies, the Cavaliers voted unanimously to petition Delta Tau Delta.

Cavalier Week is dotted with many functions. Some of them include a blanket party on Tuesday, a roller skating party on Wednesday, the Delt Relays on Thursday, and the Spring outing on Friday, Saturday, and Sunday.



The Delt Relays give frats the chance for intramural track competition.

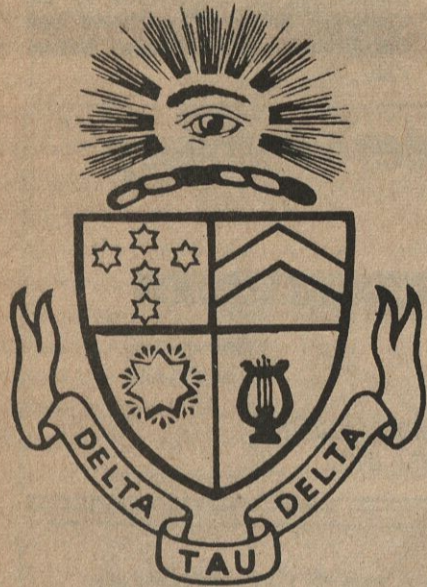

History of Delt Relays

The Delt Relays, began in 1962 on the East Texas campus, is sponsored each spring by Delta Tau Delta, social fraternity. The Relays offer the opportunity for Greeks to compete in strong competition for awards and honors for their fraternity or sorority, and now the Relays include and encourage independent teams to compete, making the event campus-wide. Prior to 1968, the Relays consisted of only eight events, not all of which pertained to track and field. But that year, the Relays took on a new look, expanding its field to 10 events, adding the medley relay, the mile relay, the mile run, the 880 yd. run, and the 440 yd. dash. In 1968, Thane Baker, Olympic gold medalist, was the honorary starter for the Relays, and in 1969, Eddie Southern, another Olympic medalist who was recently inducted into the Texas Sports Hall of Fame, had the honors.

This year's Relays look bigger and better than ever, with more teams entered and sorority and independent divisions. The results should produce many exciting races and records for the spectators to enjoy. The brothers of Delta Tau Delta would like to welcome you to the 12th Annual Delt Relays and hope you enjoy the activities.

DELT RELAY RECORDS

- 100 yd. dash, Irby, Delta Tau Delta, 9.9.
- 220 yd. dash, Irby, Delta Tau Delta, 22.7.
- 440 yd. dash, Irby, Delta Tau Delta, 50.6.
- 880 yd. dash, Taylor, Delta Tau Delta, 2:03.7.

- Mile Run, Drautz, Delta Tau Delta, 5:01.1.
- 440 yd. relay, Delta Tau Delta, 44.3.
- Medley relay, Delta Tau Delta, 3:45.8.
- Mile relay, Sigma Chi, 3:39.6.
- Broad jump, Hyman, Sigma Phi Eps, 20'6 1/2".
- High jump, Cuerton, KA; Adcock, Sig Eps; Wesley, Omega Psi Phi, 6'2 1/2".

Besides setting high standards in scholastics, Delta Tau Delta also has achieved a high standard in intramural sports. In the past the Delts have won more than their share of awards. Out of the ten records in the Delt Relays, the Delts hold seven. This past year the Delts have won swimming, horseshoes, (for the fourth straight year, volleyball (for the second straight year), and archery for the third consecutive year. They also finished second in bowling, cross country, and third in basketball. The key though, is competing. And the Delts compete in all sports, from horseshoes to ping pong, and you'll always find them near the top in each event. In 1968-69 they won the intramural championship, and last year's Charles Gutierrez was named outstanding intramural athlete. Looking at the national picture you'll find many famous Delts such as; Kyle Rote, Jr., Jim Plunkett, Jeff Siemon, Gene Washington, Pat Kelley, Randy Vataha, and Don McCafferty just to name a few.

The fraternities and sororities are in the center of activity at ET. Dances, intramurals, and a wide variety of extracurricular activities are sponsored by the Greek System. They form a bond of loyalty and spirit that is so vitally necessary in

order for the college to remain on the goal and in the spotlight.

Delta Tau Delta Fraternity is one of these groups. Similar to other fraternities in structure, but completely different in helping the individual maintain his identity, Delta Tau Delta is a fraternity of men, willing to help each other and always striving for the betterment of the school, the town, and society.

Delta Tau Delta is proud of its heritage and standing on the ET campus. The men of the fraternity have formed a bond of friendship;

a lasting relationship that will never be forgotten or erased from their memories. It is this unity that causes the Delts to work and strive together to make the name Delta Tau Delta one of respect and strong leadership on the ET campus.

This unity brought the Delts fame at East Texas among the students and faculty and showed what a brotherhood of men could do together. During the school year of 1973-74, Delta Tau Delta won more than its share of awards and did more for the betterment of the Greek System than ever before.

Athletics Stressed by Delts

Dr. Williams Delt Adviser

For all but two years since our founding in 1961 our chapter adviser has been Dr. Robert K. Williams. A member of the Biology staff at East Texas State University, Dr. Williams received his B.S., M.S., and Ph.D. from Texas A&M University. We as a fraternity are very fortunate in having a man who takes an active interest and part in fraternity affairs. Dr. Williams has been instrumental in instilling into members of the fraternity the need for social and moral improvement as well as the



necessity for academic excellence. Under his guidance, in 1969-70, the Delts were able to attain the Hugh Shields Award for chapter excellence, an award given each year to the 10 highest achieving Delt chapters in the nation. Through Dr. Williams outstanding leadership, Epsilon Eta is looking forward to the construction of a new fraternity house, the most complete and luxurious of its kind at ET.

TELEPROMPTER
CABLE TV
 Backs Commerce
 ETSU & THE DELTS
 886-6656

ta THE TARPLEY AGENCIES
 REALTORS - INSURORS - APPRAISERS
 BILL HAYNES
 BUS. PH. 886-8812
 RES. PH. 490-2993
 1200 PARK ST.
 COMMERCE, TEXAS

DeWitt
 backs
 Delta Tau Delta

BILL BRIGHT'S
 Horn-Williams Ford
 IN DALLAS
 backs
 THE DELTS

Z
 LARRY & JOE
 Back
 The Delts

THE DELTS
 Keep Cool
 at
 Muller Ice Co.

DYER AGENCY
 BACKS
Delta Tau Delta
 &
 The 12th Annual Delt Relays

Rose, C.D. and Margo
 Back the Delts

History of Delta Tau Delta

The history of Delta Tau Delta begins in the spring of 1858 in North-western Virginia, (now W. Virginia) at a small college called Bethany. Bethany was highly regarded as an academic institution and attracted outstanding students from the best of families from both the north and south. Eight of these students were destined to be recognized and honored by more than 85,000 men as the founders of Delta Tau Delta.

On the East Texas campus Delta Tau Delta came into existence on Jan. 7, 1961, when the existing social colony, the "Cavaliers" earned their admittance into the brotherhood of Delta Tau Delta. Since that time the Delts at ET have been proud of their heritage and have maintained the high social and academic responsibilities bonded in their history.

Delta Tau Delta stands alone as the only ET fraternity that requires a pledge to achieve a 2.0 GPA before he becomes eligible for initiation. In addition, the brothers are required to maintain a passing grade point average to stay active in the fraternity.

Besides the chapter's unsurpassed intramural record, the Delts host the Cross Country and the Delt Relays. Socially, the fraternity has been involved in blood drives, ecology cam-

paigns, sorority sponsored activities and regular chapter parties.

Epsilon Eta chapter of Delta Tau Delta has a driving desire to turn a dream into a reality. For several years, ET Delts have envisioned a custom-built house on fraternity-

owned property. At last, the chapter is prepared to start the project.

With a past steeped in tradition and a constant eye on the future, the fraternity's position of leadership has been secured and its future assured.

Delts Reflect Changes at ETSU

The changes taking place on the East Texas State University campus are reflected in Delta Tau Delta. We interpret our role as a social fraternity in the broadest meaning of the word "social" . . . the practice of human relationships. The classroom shapes our hypotheses for meeting challenges of life. Delta Tau Delta is life.

Should you seek membership in Delta Tau Delta?

Let us describe the man we are looking for, then you can make your own decision.

First of all, we are looking for the man who is serious about scholarship. Our academic standing is above all-campus averages. We want to keep it that way.

We take pride in our individuality. So, we want idea men. That is the fun, as well as the value of our Fraternity. We have the chance to work closely with a small group of men—involved in campus life, but with the extra opportunity of apply-

ing personal talents to meaningful social, academic, and economic situations. And we believe that real progress is best made by working within the framework of cooperation among universities, undergraduates, the national Fraternity, and alumni.

Our activities vary from participating in intramural athletics to organizing informal discussions with faculty members or visiting dignitaries. We determine our own finances, set up public relations programs, create new ideas for social events, and argue politics.

We want men who look to the future. Delta Tau Delta has been in existence since 1858, yet it is adding campus chapters at a more rapid rate than ever before in its history.

As a member of Delta Tau Delta, you will share the excitement of developing community projects . . . of testing your skills in leadership . . . of making your own decisions . . . and sharing your personal thoughts with other students who really care. There is a bond in Delta Tau Delta that cannot be described. It is felt. And it lasts a lifetime.

The Brighter Side of ET

Delta Tau Delta is greatly honored to be represented on campus by its Little Sisters organization. These 26 hardworking girls contribute countless hours for the betterment and encouragement of the Delts.

A girl wishing to become a member is first voted on by both the chapter and the Little Sisters and then required to participate in a semester long pledgship program. During this time she learns the background of the fraternity and local customs as well as about its members.

Upon completion of this phase, the girls hold a full scale initiation and are our guests for a meal afterward. Some of their many activities include picnics for the chapter, holiday parties, and attendance at our athletic functions.

The Little Sisters promote our fraternity by their actions and words. Their much appreciated help in Rush begins each semester. The chapter realizes just how effective this group is by experiencing all of the "little things" a fantastic group of girls can do for a fraternity.

The Spring 1974 members are: Janice Jones (president), Glenna Ward (vice president), Cindy Daugherty (treasurer), Cynthia Suiter (secretary), Joy Drummond (Sgt.-at-Arms), Sabrina Hughes (reporter-historian), Sherry Tyner (activities chairman).

Also Scheryl Duncan, Barbara Glidewell, Lynn Hellman, Vickey Maddison, Carla McCord, Donna Nixon, Jan Parker, Sissy Reagan, Lynn Reagan, Julie Rubel, George-

anna Stewart, Trisha Thompson, Debbie Wilkinson and Mandy White.

This semester's pledges are: Cathy Lou Brown, Kelly Joyner, Nancy Jones, Joy Roberts, and Laura Vitito.

Delt Honor Roll

History has blessed our fraternity with some of the world's most honorable men.

Here are only a few:
Scott Carpenter, astronaut.
Tom Clark, retired Supreme Court Justice.
Jim Nabors, actor.
Mims Thomason, President, UPI.
Ken Mattingly, astronaut.

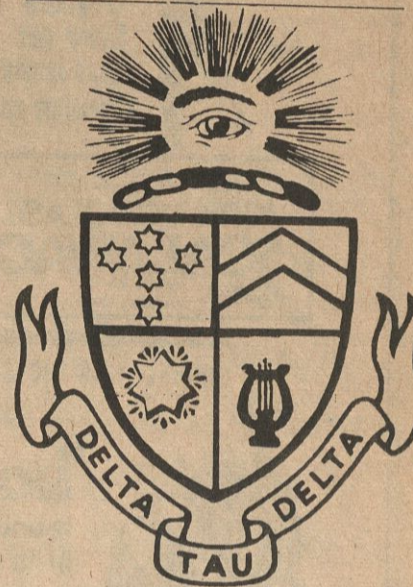

Sherry Tyner 1974 Delt Queen

Representing Delta Tau Delta as Delt Queen is Sherry Tyner. Sherry is a 1972 graduate of Dallas Kimball High School. A member of Al-

pha Delta Pi, Miss Tyner is very active in the Delt Little Sister organization as social chairman.

Generosity, helpfulness, and under-

standing are only a few of Sherry Tyner's qualities. The Brothers of Delta Tau Delta are very fortunate to have such a hard worked for the 1973-74 Delt Queen and we love and respect her sincerely.



Sherry Tyner — Delt Queen

DELTA TAU DELTA

thanks University Ford for its service to our community

Southside Barber Shop

1133 Main St. Billy Silman

The Round Table

1906 Monroe Commerce, Texas 886-3393

Fashion Square

backs The Delts

EL SOMBRERO RESTAURANT

backs the Delt Relays Mexican & American Specialties Orders to go Also Special Parties and Reservations Call 886-2928

Delta Tau Delta

enjoys fine mexican cuisine at Don Jose's Hacienda Motel & Restaurant

Free Pass Furnished by DELTA TAU DELTA & ELECTRIC CIRCUS

ADMIT ONE GUEST 513 Service Road Commerce, Texas



Void after _____ Signed _____

Bist du kein Teil der

Losung, bist du ein Teil

der Verschmutzung



PITCH IN!

L.E. Fuller Agency

Backs

The Delts

Red Coleman's

Discount & Liquor & Handy Food Mart BACKS the DELTS

Sparks' Cleaners

Herman & Dotte Bennett BACK the DELTS

HICKORY SHACK

Tues.-Sat. 11:00 a.m.-8:00 p.m. Phone 886-6083

Park Place Drive-In

Ethylene & Bill Back the DELTS

University Barber Shop

Robby Plunkett Johnny Nabers Student Center E.T.S.U.

The Tarpley Agencies Back

The Delts

Thins Competing at SWT

By Donald Kerr

ET's cindermen will get down to the "nitty-gritty" today when they meet all but two Lone Star Conference foes in the 13th Southwest Texas State Invitational Meet in San Marcos.

The meet today will be a preview, minus Sul Ross and Abilene Christian, of the annual LSC meet set next week in Huntsville. After 10 weeks of preparation, the Lions hope to put it all together today and carry the momentum to next week's "biggie."

ET's main hope for points, according to assistant coach Butch Luce, is hurdler Bobby Hollar. "I'm looking for Hollar to do well in both hurdle events today," Luce said. Hollar, ET's top point man with 32½, has scored in every meet this year.

His best time this season in the 120-highs is 14.6, which ties him for first in the conference standings with Mike Ross of Howard Payne. Hollar's 55.4 in the 440-yard intermediates is only 1.4 off the leading time of Tom McMillion of Texas A&I.

Teammate Jose Tellez will also run the hurdles for ET, hoping to improve his season bests of 15.2 in the highs and 56.3 in the intermediates.

Bill Carroll, who has been out of running competition since February 23, again will not be able to run his specialty, the high hurdles. Last year, Carroll placed second in the LSC meet. Carroll reinjured the hamstring muscle that has plagued him this season, and a dejected Luce said that Carroll will have to concentrate on the javelin and sprint relay. However, Carroll's season best javelin toss of 187-0 is fourth best in the conference.

Luce is looking for Mike Gutierrez and Craig Manning to put in strong performances today. Gutierrez has a season best of 1:56.3 in the 880, eighth best in the conference. Man-

ning, who moved to the half mile several weeks ago, will run today in his former race, the 440. Joining him will be Rick Easley, who has a 49.5 to his credit.

LSC co-leader in the high jump, Glen Machan, has a best of 6-8 entering the meet, which ties him for the conference lead with Randy Rea of Abilene Christian. ACC is not scheduled to enter the meet today, however.

Merrill Huckabee, ET's strongman, is the only other individual listed in the current LSC standings. Huckabee will try to improve on his discus toss of 149-6½, presently good for fourth in the conference. Huckabee will also throw the shot for the East Texans today.

Favorite in the San Marcos meet is Angelo State, with eight marks standing as the league's best. Angelo's Josh Owusu took the only first place for the conference in last week's Texas Relays, when he long jumped 25-9½. Teammate K. O. Okyir is leading the conference in both the 100-yard and 220-yard dashes, with marks of 9.3 and 21.1, respectively.

Downtown Commerce 886 3750 NOW THROUGH SAT APRIL 20th
CINEMA Box Office opens 6:30
 theatre Show starts 7:00 9:00

WINNER OF ACADEMY AWARD

Paper Chase "IMMEDIATELY TAKES RANK AS ONE OF THE BEST PICTURES OF THE AMERICAN YEAR."—Archer Winsten, New York Post
 PG

He's Long John Silver and Jesse James rolled into one!
Childrens Matinee
 MATINEE SAT SUN
 Box Office opens 1:15
 Show starts 1:30 2:45

PARAMOUNT PICTURES PRESENTS A BRYNA COMPANY FILM
KIRK DOUGLAS IN SCALAWAG
 TECHNICOLOUR A PARAMOUNT RELEASE
 PLUS TWO FUNNY! CARTOONS

SUN 21st thru THURS 25th BOX OFFICE OPENS 6:30
 SHOWS START 7:00 8:45

'Lovin' Molly'
 is unusual and unexpected in its sensitivity and humanity.
 Go—you'll both love it. R
 —Cosmopolitan Magazine

Highway 24 West 886 6939 FRI. SAT. SUN. ONLY
COMMERCE Box Office opens 8:00
 DRIVE IN THEATRE Show starts 8:30
BOOTLEGGERS AND SWAMP WOMEN
 2 GREAT HITS

MSC
Birthday Party
 April 19
 Join Ye Olde Sweet Shoppe in celebrating the 10th birthday of the MSC.
 This is OUR gift to YOU:
 Any ice cream flavor
 2 dips—20c
 3 dips — 30c
 7:00-11:00 p.m.
 Ye Olde Sweet Shoppe
 Ground Floor, MSC

IM SOFTBALL
Sig Eps Edge Sigma Chi, 8-5
 By Eugene Buonviri
 Sigma Phi Epsilon outplayed Sigma Chi, 8-5, in men's intramural slow pitch softball, Tuesday.
 A strong North wind held up most outfield fly balls long enough for fielders to position themselves for a play. In the top of the first inning the Sig Eps promptly put two of their first three batters on base. With one out, the Sigma Chis were looking for a double play to stop the Eps offense, but Bill Carroll's triple gave the Eps a two-run lead. With the bases loaded, Rudy Jones's double brought in two more runs, giving the Eps a four-run lead. The Eps offensive drive was smothered by a Sigma Chi double play.
 The first Sigma Chi batter slammed a long drive to left field where it was caught, with the help of the wind. John Bergin hit a home run with two men on and one out; however, Bergin was called out for not tagging second base.
 With two outs and two men on base, Jones slammed a home run to extend the Sig Eps lead to 7-2 in the top of the third inning. Taking advantage of two singles and two errors, the Sigma Chis scored one run, in their half of the inning.
 In the top of the fifth inning, the Eps increased their lead by one run, and Sigma Chi scored two runs on two errors closing the fifth inning, 8-5.
 Other fraternity slow pitch action saw Delta Tau Delta shut out Kappa Alpha Psi, 11-0, and Phi Kappa Theta outmuscle Delta Chi, 12-9. Kappa Alpha slid by Omega Psi Phi, 12-11.
 There were no fraternity fast pitch games because of forfeits. Teams winning by forfeit were Kappa Alpha, Sigma Phi Epsilon and Alpha Gamma Rho.
 In independent slow pitch, the Gold Bars won a double-header, walking over the Streal Fleakers, 13-3, and then beating the Showdown, 17-13.
 Mike Beseda knocked in the winning run as the Showdown downed the Comets, 13-12. The Tops ripped the BSU, 11-2.
 The Jock Squad demolished the Morons, 13-3, and the f-Stops ran over Sikes DC, 12-4. The Brewers beat the Pub Club, 14-7, and APO won by forfeit over the Soul Striders.
 There were no independent fast pitch games scheduled.

Netters Win Two, Run Victory Streak to Nine
 By Allen Hallmark
 ET's tennis team extended its winning streak to nine matches and its season record to 16-4 by beating Sam Houston, 9-0, in Huntsville Monday, and Texas Wesleyan College, 8-1, in Fort Worth Tuesday. Both were non-conference matches.
 ET has a home match at 2 p.m. today against tough North Texas State University, who beat the Lions 9-0 earlier. At 10 a.m. Saturday, ET hosts Stephen F. Austin. The Lion netter beat SFA for conference points 5-1, April 9.
 Coach William Crabtree's players repeated an earlier 9-0 shellacking of SH March 30. The first match counted for conference points, the one Monday was a warmup for the Lone Star Conference Tournament beginning April 25.
 Crabtree has been changing his lineup for nearly every match, since ET has completed its LSC team competition. Against SH Syed Abid, in the No. 1 spot, beat Mike Ellison, 6-4, 6-4. Steve Katz moved up to No. 2 and beat Tom Scott, 6-3, 6-2.
 Bob Koch played No. 3 and defeated Mike Long, 6-2, 7-6. Matt Firmin was No. 4 that day and beat Larry York, 6-2, 6-3. Steve Barker, No. 5, beat Tom Ballard, 6-1, 6-3, and Bubba Cardwell, No. 6, handled Mark Handel, 6-4, 6-4.
 In doubles Abid-Koch knocked off Long-Ballard, 6-2, 6-2. Barker-Firmin were pushed to a tiebreaker in the second set but beat Scott-Ellison, 6-2, 7-6, while Katz-Cardwell were beating York-Handel, 6-3, 6-1.
 ET beat its second Fort Worth foe in less than a week, defeating TWC, 8-1, Tuesday. The previous Friday, ET had beaten TCU, 4-3.
 Against TWC, Crabtree left Abid in Commerce to catch up on his studies. Firmin won the No. 1 position and the match against Kevin Tee, 6-3, 6-4. Katz, No. 2, won over Warren Ruth, 6-3, 6-2. Katz hasn't lost a set since losing to Mark Crozier of Oklahoma on March 27, which was the last match ET lost this season.
 Koch again played No. 3 and beat Roland Dreschel, 6-2, 6-2. Barker bopped Greg Gordon, 7-5, 6-1. ET's two freshmen netters, Bubba Cardwell and Bill Munson, made the Fort Worth trip to gain experience and both rewarded Crabtree with three-set victories. Cardwell beat Kem Schaade, 7-5, 4-6, 6-1, while Munson was winning 6-1, 1-6, 6-0 over Mike Bien.
 In doubles against TWC, Barker-Firmin beat Tee-Ruth, 6-4, 1-6, 6-1, and Koch-Katz beat Bien-Gordon, 6-1, 6-3. ET's one loss came in the final match of the day as Munson-Cardwell fell to Dreschel-Schaade, 3-6, 2-6.

Whites Auto Store
 Special to ET Students & Faculty — Quality AMF
3 Speed Bicycles — 10 Speed Bicycles — \$5.00 OFF
 1134 N. Main Commerce

M.S.C. APRIL 19th Birthday Party
 10 YRS. OLD

 Featuring The African Music Machine and Jimmy Buffett
 A Movie "SLEUTH" with A SPECIAL LATE NIGHT SNACK
 FREE GAMES Pool & Ping Pong
\$2.00
 Tickets on sale now Activities Desk, MSC Also available at door.

ET Women Finish Second

By Holly Cooper

"I'm really proud of the team — that really says it all," was coach Peggy Herrington's reaction when ET's women's varsity track team, accumulating 150 points, took second place honors at the District II track and field meet Tuesday at Memorial Stadium in Commerce.

Texas Woman's University took top honors, with a team point accumulation of 223. North Texas State University, with 74 points, placed third in the meet, followed by Texas Christian University's 29 points.

ET qualified 11 women for state competition April 26-27 at West Texas State University in Canyon. The first three places in each event qualify for state competition.

ET's Debbie McDaniel heaved the shot put 35-7/8 to capture ET's only first place win of the day. Anna Bible placed fourth in the event, with a throw of 28-2/8, while Radonna Wesley, with a throw of 24-6/8, placed sixth in the competition.

With a time of 6:10.5, NTSU's Lisa Cooper came out tops in the mile run. ET's Debbie Johnson took second place, with a time of 6:14.5, followed by Martha Carrasce of TWU, 7:35.5, and ET's Teresa Hudson, 8:03.2.

NTSU also took top honors in the two-mile run, with a 12:21.6 run by Sherry Sessions. ET's Marion Lockwood followed in second place with a run of 16:08.2.

TWU's Lucie Vuamonde took first in the 200-meter hurdles, with a winning time of 31.7, followed by TWU's Dana Hight, with a 32.4 time. ET provided the rest of the places, with Bessie Cox's time of 36.7, good for third, followed by Chris Sale, with a 39.0, Joyce Wortham, 41.5, and Nancy Harris, 49.2.

Cathy Sellers of TWU, held the winning time, 61.2, in the 440-yard dash, followed by TWU's Susan Gortey, 63.0. TCU's Beth Mesch, with a time of 66.9, placed third, followed by Miss Hudson, ET, 71.8, and Miss Johnson, 75.6.

Taking the top four places in the 100-yard dash were TWU's Audrey Reid, 11.5, Rochelle Davis, 11.6, Janet Brown, 11.7, and Doris Thomas, 12.3.



DEBBIE MCDANIEL earned a kiss and a trophy from Athletic Director Dr. Jesse Hawthorne after placing first in shot put competition, with a 35-7/8 heave, during the District II track and field meet Tuesday at Memorial Stadium.

(Photo by Holly Cooper)

Mathis Clay of NTSU took fifth place, with a 12.5 clocking, followed by ET's Joyce Brown, 12.6.

Miss Sessions, NTSU, took first place in the 880-yard run, with a time of 2:20.4. TCU's Mary Mason, 2:50.6, came in second, followed by TCU's Francis Price, 2:51.7. Miss Lockwood, ET, placed fourth in the competition, with a 2:55.8, followed by TCU's Francis Reeves, with a 3:44.0 time.

With a 16.7 time, TWU's Sandra Souza took top honors in the 100-meter hurdles, followed by Miss Sale, ET, at 20.3.

The top three places in the 200-yard dash went to Miss Brown, 25.7, Miss Reid, 26.1, and Pam Eidson, 27.2, all of TWU. ET's Mollie Rackley took fourth place, with a time of 27.9, followed by NTSU's Marilyn Barr, 28.4, and Meloye Meire, NTSU, 31.8.

Miss Thomas, TWU, leaped 16-4, to take the long jump competition, followed by Debby Small, NTSU, 15-2/4; Yalanda Jones, ET, 14-11; Charmaine Hunt, ET, 13-9/4; Lelia Woolard, ET, 13-4; and Levenia Quartz, TCU, 12-10/4.

Throwing the discus 114-9/4, TWU's Jan Little took top honors, followed by Donna Ramsey, NTSU, 78-7/4, and Miss Lockwood, ET, with a distance of 83-11/4, and Miss Wesley, ET, with a distance of 80-11/4, took third and fourth places, respectively, followed by Donna Ramsey, NT, 78-7/4, and Shelly Vandergrift, TWU, 57-10/4.

ET's Miss Jones and Carol Ammerman, TWU, jumping 4-9/4, tied for first place honors in the high jump, but Miss Ammerman captured top honors by missing the least jumps. Miss McDaniel jumped 4-4 to take third place honors followed by Miss Ramsey, NTSU, with a 4-4 jump.

Miss Sellers, TWU, completed the

400-meter hurdles with the winning time of 1:10.0. ET dominated the rest of the event, with Bessie Cox, 1:22.5; Miss Sale, 1:29.2; Miss Wortham, 1:29.3, and Miss Harris, 1:33.3. With the winning time of 43.6, TWU's "X" team took first place in the 440-yard relay. TWU's "Y" team took second place, 51.7, followed by ET, 51.8, and NTSU, 56.3.

TWU's "X" team once again took top honors in the 880-yard medley relay, with a time of 1:52.0, followed by TWU's "Y" team, 1:53.2; NTSU, 2:04.1; and ET, 2:23.9.

In the mile relay, TWU placed first, with a time of 4:52.0, followed by the ET Gold team, 4:43.5; TCU, 4:51.2; and ET "Blue", 5:07.9.

Gene's Body Shop
Hwy. 24 west
24 hr. wrecking service
Night Phone 886-7293
Day Phone 886-2305

DODD'S FINA STATION
Winner of Fina's 1973
Customer Service Award.
Let Gaston Dodd show you
what service is all about.
1509 Live Oak 886-2085

Greenville Entertainment Series

Season Tickets: Adults \$10
Students \$5

Tickets will be on sale in the bookstore foyer, Friday (April 19) from 10 a.m. to 3 p.m.

featuring: Van Cliburn

Count Basie & his orchestra
and several other attractions.

The Mug

SCHEDULE

Monday — Ladies Night and 15c beer for Dudes.

Tuesday — Anything Goes! Specials all night.

Wednesday — 25c beer all night.

Thursday — Ladies Night. Also starting at 8 p.m., 1st two kegs FREE!

Friday-Saturday-Sunday — Anything goes!!

FREE — Drummer, Music and D. J. every night.

15c Beer 3-8 p.m. — 7 days a week

We specialize in Games, Cold Beer, Boogying and Fun.

Never a Cover Charge

ROCK CAPITOL OF COMMERCE

with Becky Roland — manager

ET Golfers Compete In 3rd LSC Tourney

By Barbara Eickenhorst

ET golfers will resume Lone Star Conference play in the third Lone Star Conference tourney at San Angelo's Riverside Golf Course today and Saturday.

ET goes into the 54-hole Angelo State-hosted tourney in fourth place, with a 1825 total.

ASU, LSC leader and the defending LSC champion, has a team score of 1771 and will try to increase its nine-stroke lead over second place Sam Houston State. Stephen F. Austin is holding third place, with a 1786 total.

The LSC champion is determined by the team's total strokes after four tournaments, while the medalist title goes to the individual with the best three 54-hole scores in the four tourneys.

ET's Glenn Sockwell is tied for eighth place and Robert Parnell is tied for 12th place in medalist play, with totals of 450 and 453, respectively.

Opening April 20th in Commerce, Texas
10:00 A.M. to 3:00 P.M. every Saturday

BEN E. KEITH COMPANY ALUMINUM CAN RECLAMATION CENTER!!

10¢ per pound to YOU,
your club, charity or civic
group for all the empty all-
aluminum cans you bring in.
Look for Busch, Budweiser,
Michelob, Coors, Stag, Miller,
Miller Malt Liquor, and Pearl!

BRING THEM TO
2226 Live Oak in Commerce
Saturdays — 10:00 A.M. - 3:00 P.M.



Christian Scientists On Campus

Contact

ROBERT M. OR BETTY C. GRAHAM
Christian Science Campus Counselors

Call Collect
214-351-5339

4604 Watauga Road
Dallas, Texas 75209

CAMPUS SCOPE

Leisure Learning Seminars Set

The Leisure Learning program, in conjunction with University Housing and the University Service Council, will sponsor a sex education seminar at 2:30 p.m. Tuesday, April 23, in the Bluebonnet Room of the Student Center. The guest speaker will be John Sands, representing Birth Control and Abortion Center of Dallas.

The free seminar will be to provide students with birth control techniques, information on the legal implications of having abortions in Texas, and availability and types of contraceptives. Brochures will also be available.

An additional seminar sponsored by the Leisure Learning program will be at 7 p.m. Tuesday, April 23, in Room 109, Business Administration Building on minority job awareness.

Isaac DuBose, president of DuBose Consultants in Fort Worth will be the guest speaker. He will speak on the job opportunities for minority students in the developing ethnic markets. In addition, he will discuss the "do's and don'ts" in preparing for a job interview.

There will be no charge for the seminar.

ET Students Place Third

A computer science team of Wayne Sewell, Larry Spry, Dale Hyman and Sam Stampport placed third in Division two at the Southwest Regional Programming Championship, Saturday, April 6, at Texas A&M University, according to Dr. C. E. Rodriguez, computer science faculty member.

Each team was given three problems to solve in a maximum allotted time of four hours, he said. Scoring was based on the amount of time it took to solve a program and the number of computer runs for each.

MCC Activities Slated

Multi-Culture Day activities are scheduled to begin at 7 p.m. Thursday, April 25, at the Multi-Culture Center, 1611 Stonewall St.

A variety of foods representing various cultures will be served. A Mariachis band is expected to entertain.

The importance of the various cultures and the advantages of studying one's own language and cul-

ture will be stressed.

Students are invited to contribute food from various cultures, or entertainment and to wear traditional clothes. Admission is free.

Linden Performance Set

The University Playhouse production of Truman Capote's "The Grass Harp," being performed on campus through Wednesday, April 24, will be presented in Linden at 8 p.m. Friday-Saturday, April 26-April 27.

The play will be a part of the annual Wildflower Trail Festival sponsored by Avinger, Hughes Springs and Linden.

All ET performances of "The Grass Harp," which started Thursday night, April 18, will be at 8 p.m., except for a 2 p.m. matinee, April 21. Ad-

mission is \$1. Reservations may be obtained by calling the University Playhouse box office at 468-2669.

Reimer To Speak Today

Dr. Bennett Reimer, director of music education at Case Western Reserve University in Cleveland, Ohio, will speak at 10:30 p.m. and 1:30 today, in the Music Concert Hall.

His topic will be "Problems in Teaching Aesthetic Education," and "Philosophical Approaches to Music Education - - Aesthetics."

Dr. Reimer will be sponsored by the North Texas Federation of Universities.

Both lectures will be open to the public.

Classified Ads

FOR SALE

Is your little car sick? Do you need a little car part to cure it? If you do, see the Little Car Parts Bus at Circle 4 2001 Wolf City Hwy. MWF 2:00-4:00 or call Steve 886-3934. (pd 40-52)

4 bedroom, 3 bath, fully carpeted house, central air and heat. Plus 1 furnished garage apartment, 1508 Bois D'Arc 886-7844. (pd. 49-52)

FOR RENT

One bedroom apartments next to campus for fall—Century House. 886-6949.

HELP WANTED

Food and cocktail waitress wanted for Club 30 Eden Restaurant. Will train if interested. Apply in person Eden's Restaurant I.S. 30 East, Sulphur Springs. (pd 42-51)

LOST

LOST: One male Siamese cat named "Seco." Wearing a black leather collar and gold flea collar. If found, return to Acacia Fraternity House, 886-9981. (48,49)

MISCELLANEOUS

FUTURE CPA's learn how to prepare for the CPA Exam. BECKER CPA REVIEW COURSE call collect: Dallas 214-263-8042, Ft. Worth 214-263-8042 (metro line) (pd. 46-50)

EUROPE — ISRAEL — AFRICA: Travel discounts year round. Student Air Travel Agency, Inc. 201 Allen Rd. Suite 410, Atlanta, Ga. 30328 (404) 256-4258 (pd. 43-52)

ELECTRIC CIRCUS SPECIAL; all students admitted ½ price with ETSU I.D. every weekend!!! (ch.47-52)

AN OFFER YOU CAN'T REFUSE!! The Godfather says Butch's Barn has the best spaghetti in the southwest. Complete with sandwiches, beer and a luxurious salad bar. Across from the Girls Gym. (pd.48, 49)

Help Sissy Farenthold's campaign. Join Games' Night for all ages. Fun, prizes and money raising. Saturday 20 April at 7:30 p.m. at Sissy's Headquarters, 1136 Main St., three doors from the Palace Theatre and across from the Showdown. Admission \$1.00. (pd.49)

Special memo to ETSU employees and their families. Your Cooperative Teachers Credit Union provides credit cheaper than other places on cars, vacations, consolidation loans, home improvements, etc. If and when you need cash . . . try the UN*BANK . . . it's cheaper. Just call collect 214-597-1375. SW Loop 323, Tyler. (ch 49)

Baysitting in my home; taking a limited number of children so to give good care and attention to each. Call 468-5270. (pd.49)

WANTED

TEACHERS WANTED: Entire West, Midwest and South. Southwest Teachers Agency, 1303 Central Ave. N.E. Albuquerque, N.M. 87106. Bonded, Licensed and Member NATA "Our 28th year." (ch49,51,52)

QUEEN . . .

From Page 1

tension from Homecoming elections and find something more relevant."

Miss Zschoche said President F. H. McDowell set up the Homecoming Activities Committee last November and the committee began at that time planning to improve Homecoming for 1974. The committee contains 20 to 30 members including community leaders, university administrators, faculty members, and students, she said.

The proposal will be voted on in the next general election, which will be the runoff election for United Students Association officers.

John Scott, Cooper sophomore; Bill Sengbush, Grand Prairie senior; and Tim Reed, Duncanville freshman, were approved as new senators. Sen. Joyce Johnson, graduate student, was approved as a Student Supreme Court member.

OUTLOOK . . .

From Page 1

salaries starting at \$15,000 to \$20,000 a year.

Rawlings said there is an over-supply of teachers in this area now, but by 1979 there could be a shortage. Since teaching positions in history are now limited, he suggested that a college student in education consider the broadfield social studies major so he could teach related fields, such as psychology and economics.

There is also a need for teachers who can teach English grammar, he added.

Womble said that retail merchandising hires graduates with various degrees, but the "most important ingredient" is that employes have the "proper attitude" toward people and their job.

After the employment roundtable was held, individuals could attend small group session meetings and could ask the panel members questions.

ADVISEMENT

From Page 1

ords Office, Business Administration Building.

Six advanced courses which can come from any number of different departments can be used as an interdisciplinary minor upon approval of a student's major department provided the student does not want a teacher's certificate. Dr. McFarland said this was designed to help older students transferring from other colleges, but is open to anyone.

College credit can also be given for work experience, in-service training, military courses, technical edu-

cation and credit by examination. Persons interested can contact Jean Smith, director of Admissions and Records, at 468-2217 or Dr. B. J. Steelman, dean of the Division of Continuing Education, at 468-6100.

Norris Barbecue Slated

The first annual Norris Community Barbecue sponsored by the Norris Community Club will celebrate a growing spirit of cooperation for improvement of the community at 2 p.m. Saturday, April 20, in LBJ Park in East Commerce, according to Billie Reed, NCC chairman.

Looking for complete banking services?

SECURITY STATE BANK

has them. Insured by FDIC

Mon.-Thurs. 9-3 Fri. 9-6

886-2126

1312 Washington

Circle Four



BEER — LIQUOR — WINE

2001 Wolfe City Hwy.

More for your money, come see us

JACK & NITA POPE — Owners

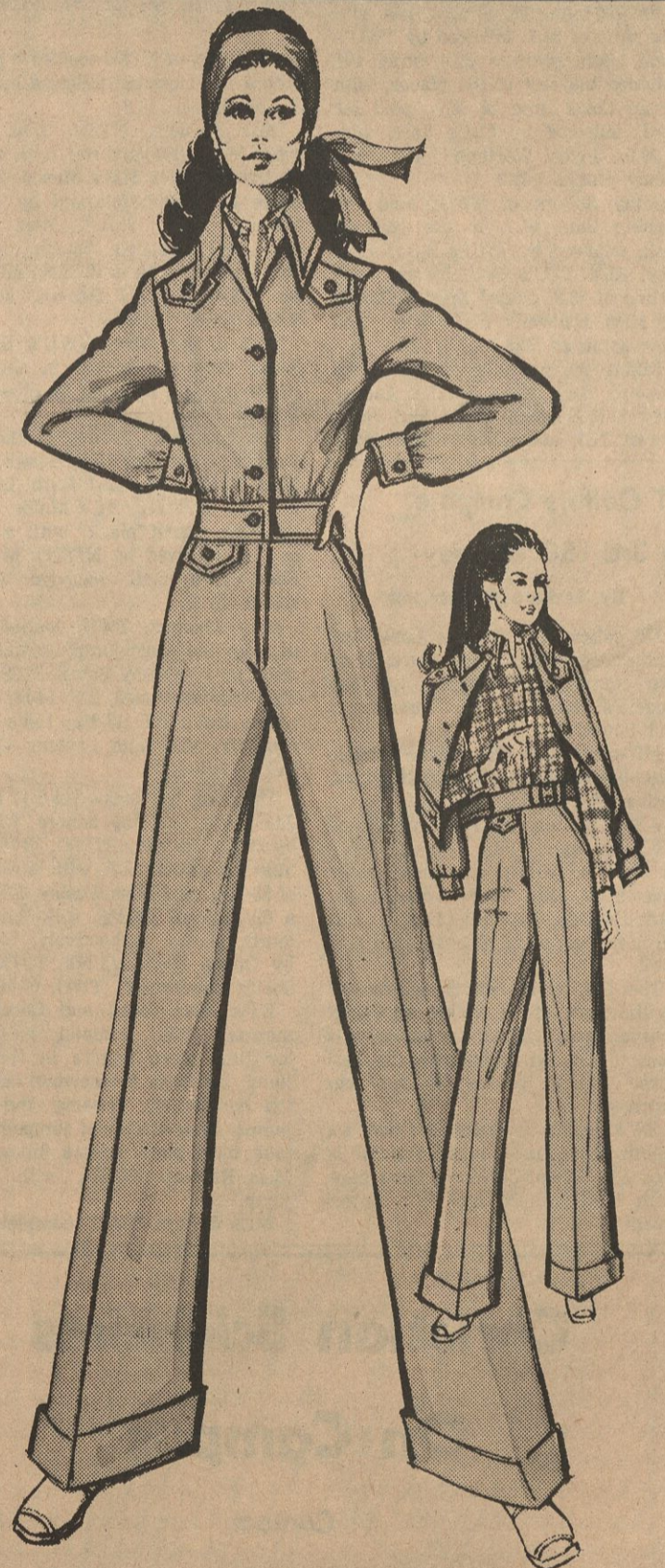

The turtle-bax label says you're young, cuddly, fun-loving and groovy when it comes to taste in high fashion casuals. It says you look your best coming and going.

The jacket \$14.00

The pants \$20.00

Men's
Wear

Jim Clark

Ladies'
Sportswear

DOWNTOWN

"Just a little better Selection"

COUNTRY HIGH HEAD STONE

PIPES, CLIPS, BOOKS, JEWELRY, SHIRTS, HALTERS, WATER BEDS, COMMERCE

886-7808

We carry all kinds of INEXPENSIVE PLANTS!
OPEN MOST EVERY DAY 10:00 a.m.-8:00 p.m.
NEXT DOOR TO THE SHOWDOWN