

Texas A&M University-Commerce

A&M-Commerce Digital Commons

All City of Bonham-Fannin County Collection
Yearbooks

City of Bonham-Fannin County Collection

1960

Coushatta, 1960

Bonham High School

Follow this and additional works at: <https://digitalcommons.tamuc.edu/scua-fannin-yearbooks-all>

Recommended Citation

Bonham High School, "Coushatta, 1960" (1960). *All City of Bonham-Fannin County Collection Yearbooks*. 49.

<https://digitalcommons.tamuc.edu/scua-fannin-yearbooks-all/49>

This Text is brought to you for free and open access by the City of Bonham-Fannin County Collection at A&M-Commerce Digital Commons. It has been accepted for inclusion in All City of Bonham-Fannin County Collection Yearbooks by an authorized administrator of A&M-Commerce Digital Commons. For more information, please contact digitalcommons@tamuc.edu.

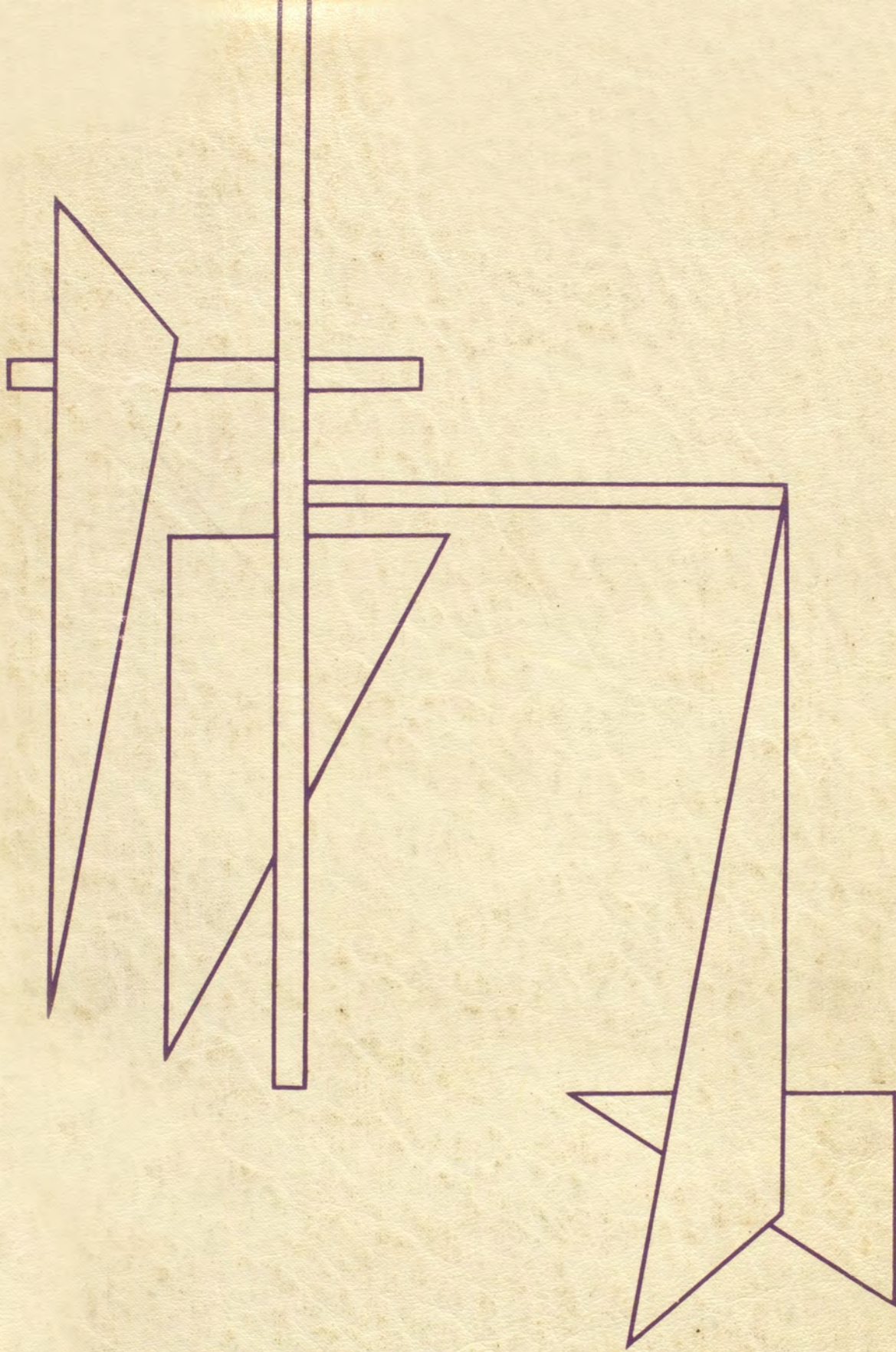

□ □ □ □ □ □ □ □ □ □
S U T H E R
A
T
T
A

1960

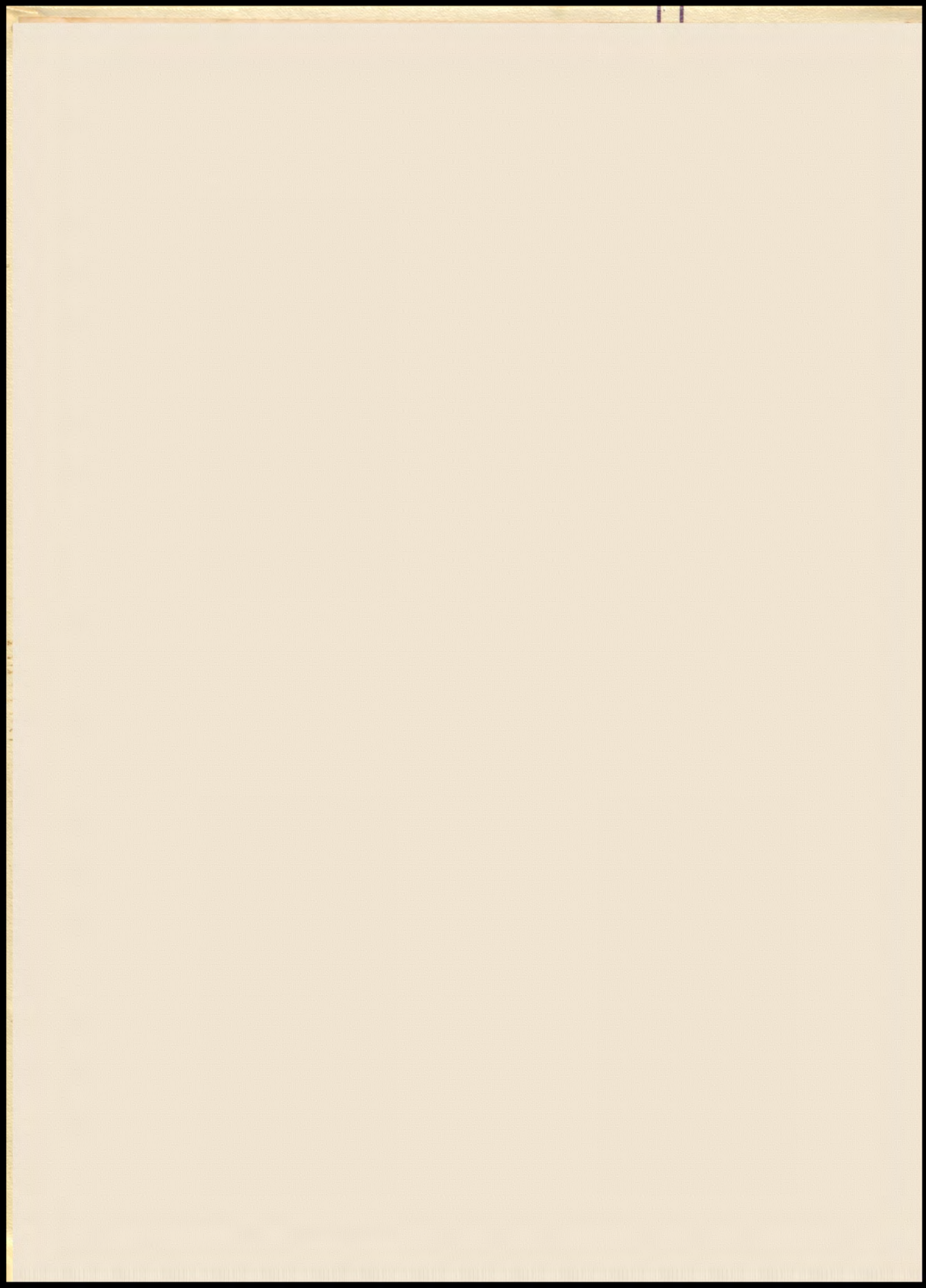

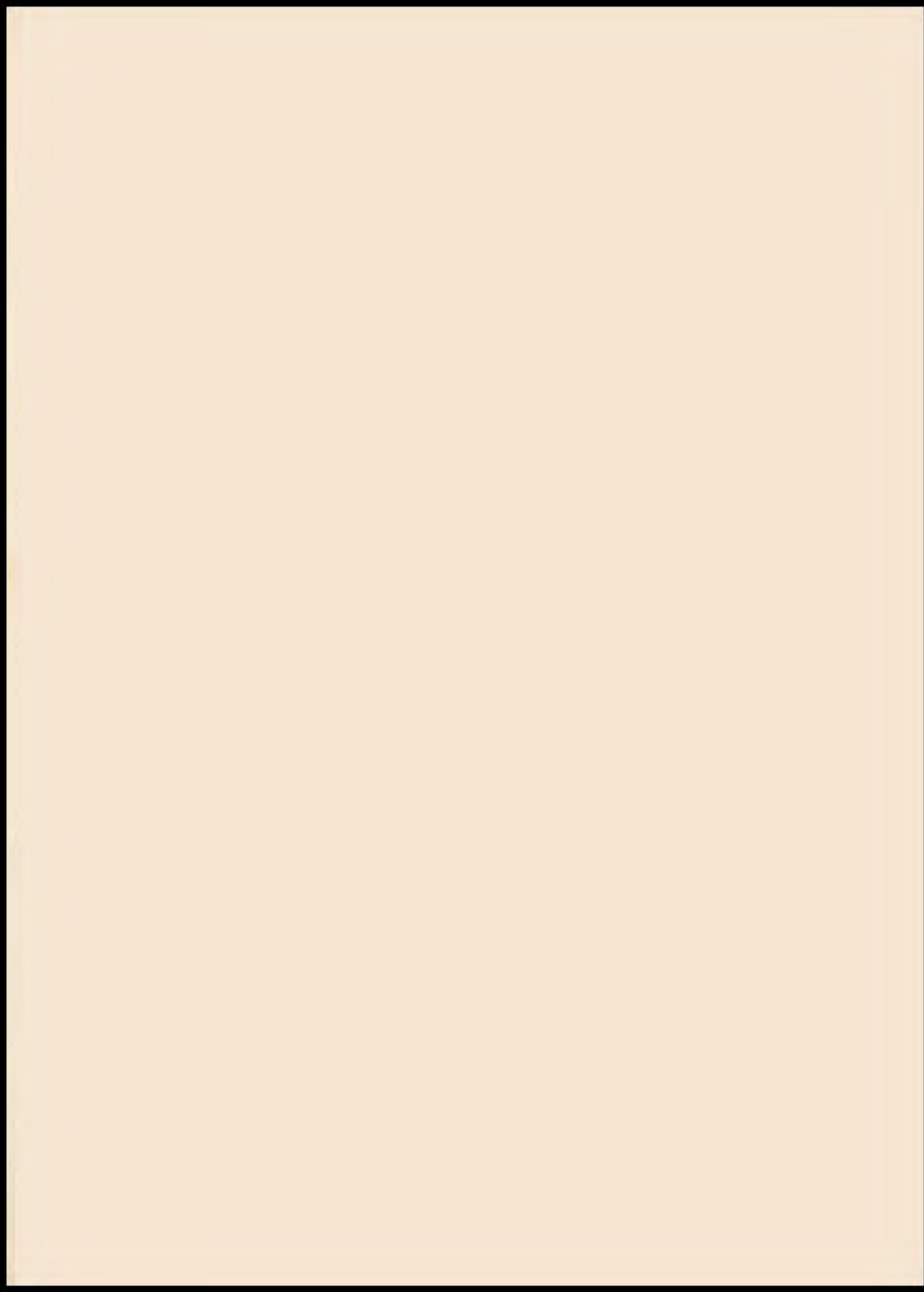

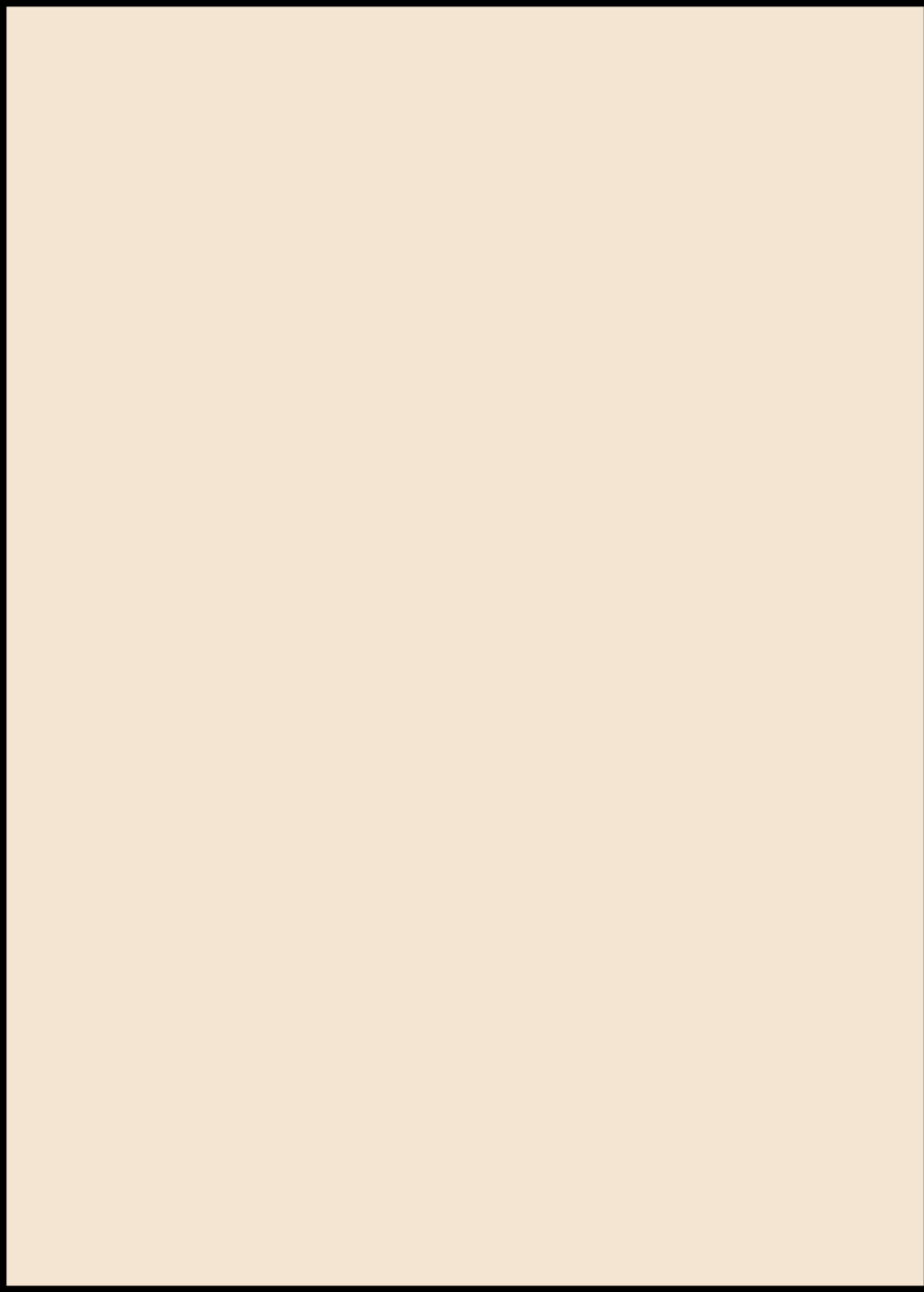

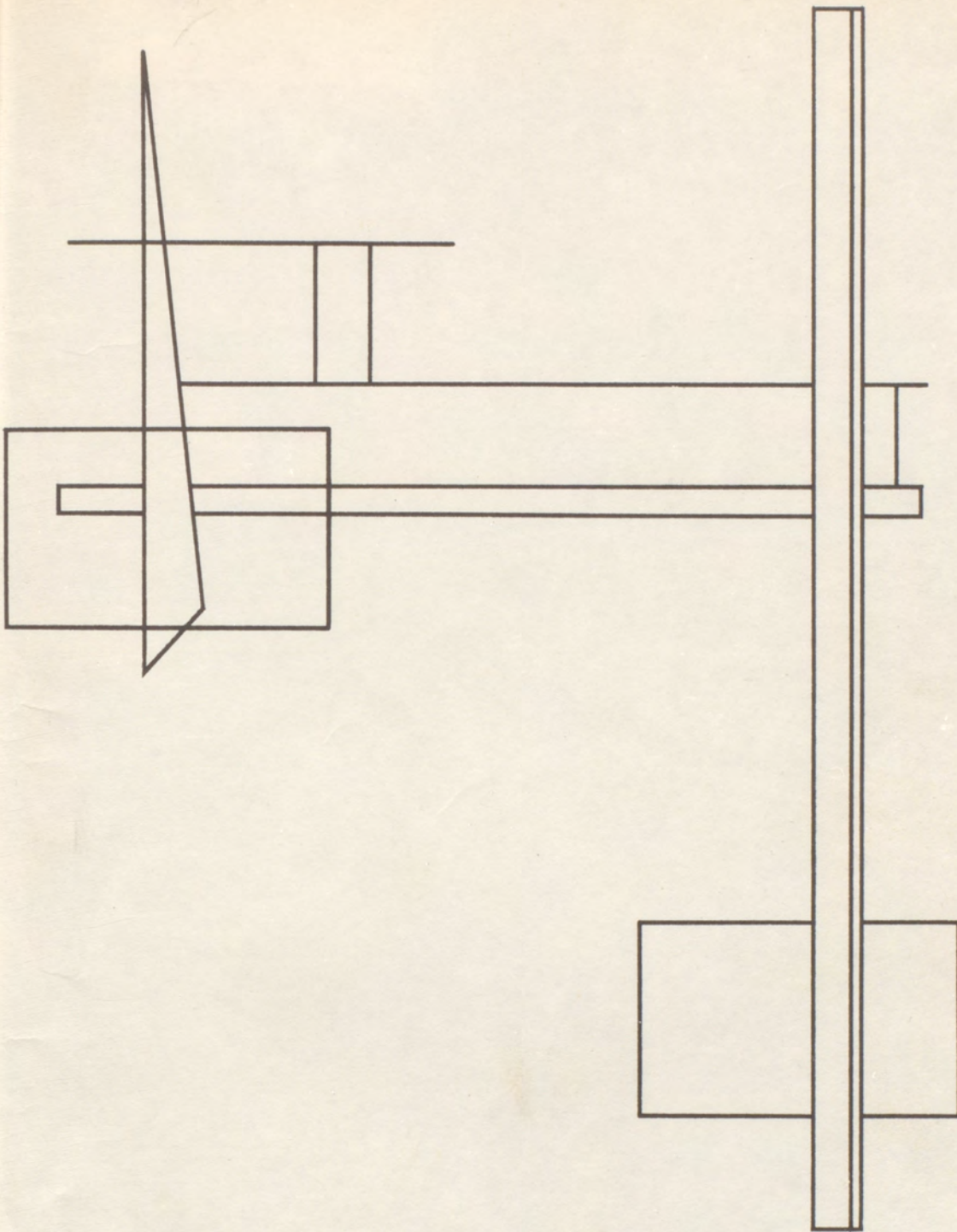

C
O
L
S
T
H
A
T
T
A

" 60 "

Bonham Public Library



00048309

COUSHATTA STAFF

Editor - - - - - BECKY BIGGERSTAFF

Advertising Manager - - - PAT TAYLOR

Assistant Editor - - - - - SALETA BROWN

Typing - - - - - CAROLYN CLARK

BECKY ESSARY

Senior Assistant - - - - - PAT DOWNING

Photographer - - - - - JIMMY DOWNING

Advertising Salesman - JIMMY VanZANT

Junior Assistant - - PATTI BIGGERSTAFF

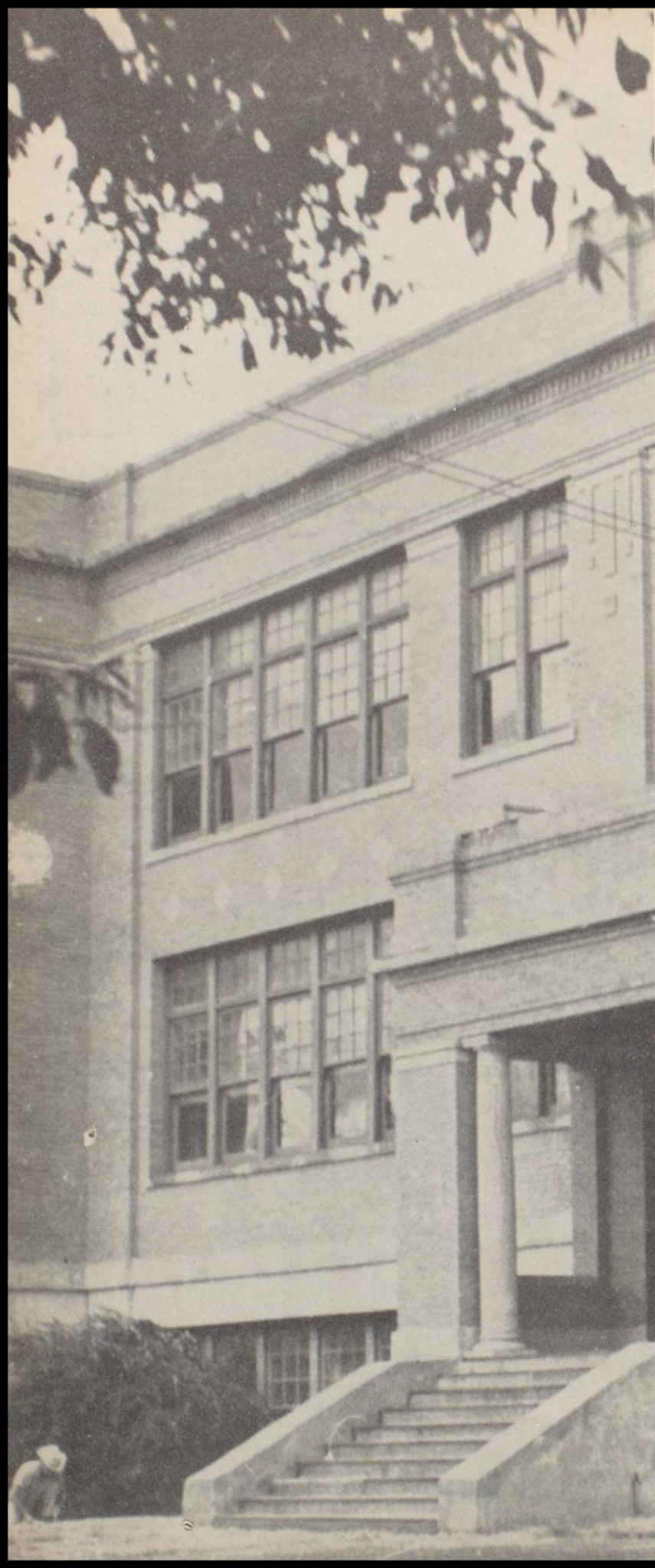



. . . ADMINISTRATION

VIEWS . . .



. . . PERSONALITIES

CLUBS . . .



. . . MUSIC



SPORTS . . .

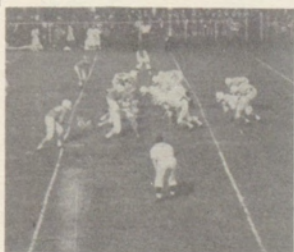

. . . CLASSES



ADS . . .



PRINCIPAL'S MESSAGE

TO THE STUDENTS OF BONHI:

As we come to the close of another school year let me express my appreciation to you for being such a wonderful student body. In looking back over this beautiful Coshatta in the years to come, it is my hope that it will revive memories of many pleasant activities in your school life.

It is the sincere desire of our entire faculty that each of you have, in some way, been assisted to a fuller, richer life this year. Your future is the brightest in all history for those who will prepare themselves. May each of you realize your fullest potential for success and happiness.

Sincerely,

M. B. Nelson,
Principal



MRS. WILBUR DEARING
Secretary to Superintendent



MRS. BILL WEATHERSBY
Secretary to Principal



Picture
Not
Available

MARADA HOLLAND
Office Assistant

President - JOY WOODS

Secretary-Treasurer - LYNN BROWN



OFFICE ASSISTANTS



ACREE, JAMES
Physical Education,
Head Coach, World
History, B. S., Okla-
homa University, Fresh-
man Sponsor



ANDERSON, RAYMOND
Algebra, Physics, As-
sistant Football Coach,
Track Coach, B. S.,
T. C. U., Sophomore
Sopnsor



BAGGERLY, MRS.
EDDIE
Librarian, A. B., U. T.,
B. S. in L. S., T. S. C. W.,
Library Club, Junior
Sponsor



BLACKETER, MRS.
DON
Choral Director, B. S.,
N. E., E. T. S. C.





BRADY, MRS. DWANE
English, B. A. , A. C. C. ,
Sophomore Sponsor



CALDWELL, MRS. AVIS
Homemaking, B. S. ,
M. A. , E. T. S. C. , Jun-
ior Sponsor



CONLEY, MR. AUBREY
Math, Bookkeeping,
B. S. , M. S. , E. T. S. C. ,
Junior Sponsor



GRIFFITH, MRS.
Typing, Shorthand,
B. S. , E. T. S. C. , Jun-
ior Sponsor



HEATON, MRS. ANNIE
English, A. B. , M. A. ,
T. W. U. , N. H. S. , Lat-
in, Senior Sponsor

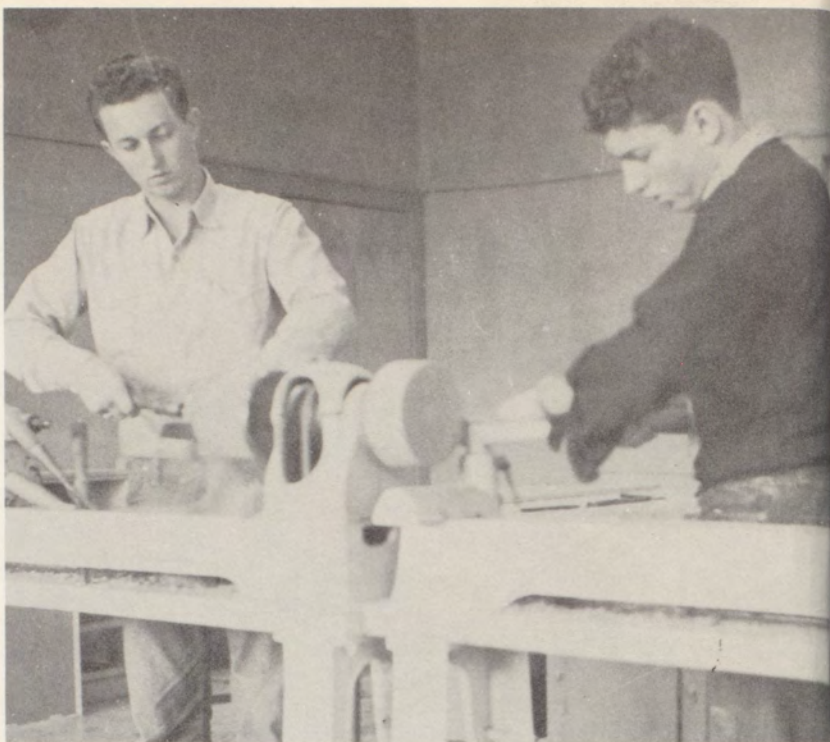

HIGGINS, T. L.
Industrial Arts, B. A. ,
M. A. , E. T. S. C. , Cou-
shatta, Freshman Spon-
sor

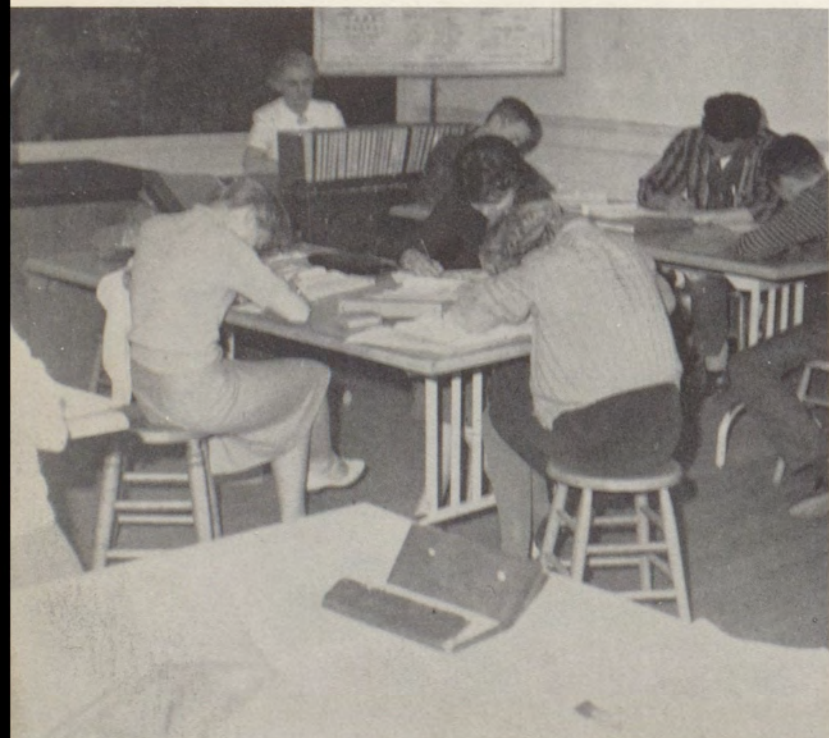

HORNE, WENDELL
Vocational Agriculture,
B. S. , E. T. S. C. , F. F. A. ,
Sophomore Sponsor



MEDLEY, BERNICE
General Science, B. S. ,
M. S. , E. T. S. C. ,
Sophomore Sponsor





MILLSAP, MRS. BOB
Physical Education,
B. S. , N. T. S. C. ,
Cheerleader Sponsor,
Pep Club Sponsor, Sen-
ior Sponsor



PIRTLE, JAMES
Physical Education, "B"
Team Football Coach,
"A" Team Basketball
Coach, B. S. , Tulsa
Oklahoma University



RICHEY, MRS. FAYE
History, Visiting Teach-
er, B. A. , M. A. , Aus-
tin College



SIMPSON, MRS. PAUL
Speech, History, Coun-
selor, B. S. H. E. , Ar-
kansas University,
M. A. , Western College
of Texas University,
Sponsor of Speech Club,
Tennis, Bonhi Staff

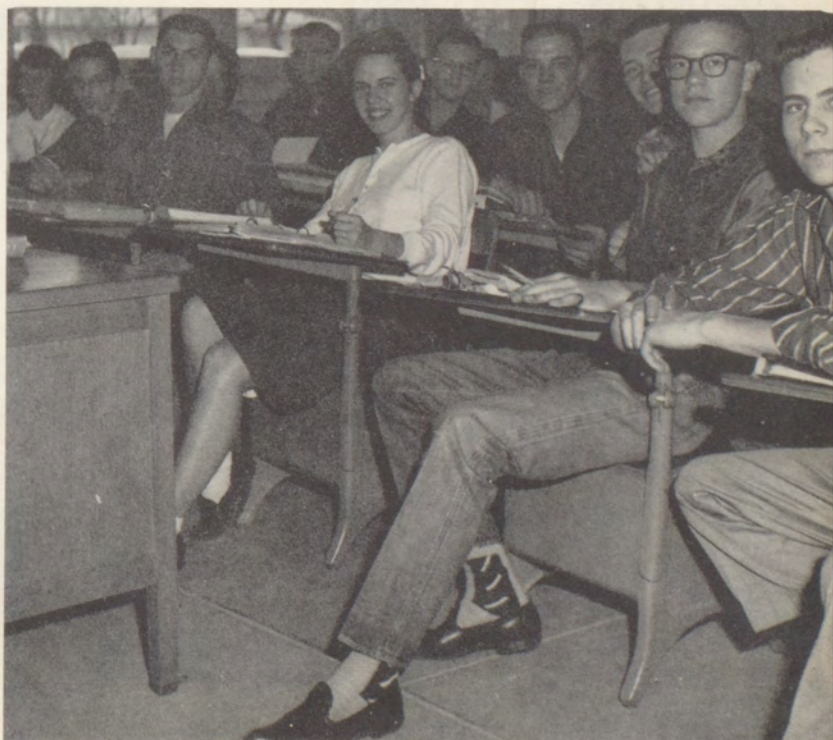

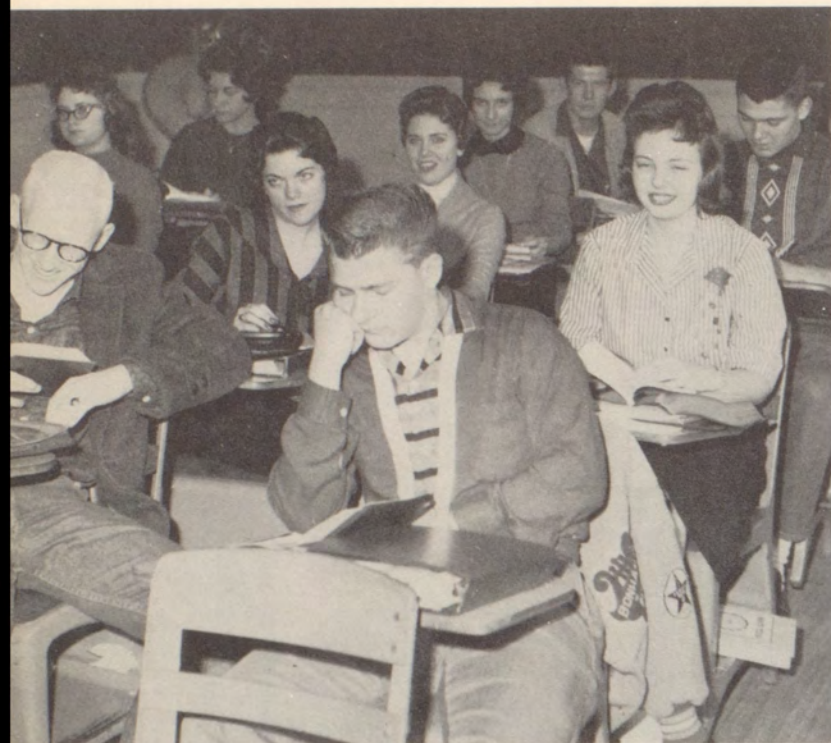

TAYLOR, JAMES
Band Director, B. M. E. ,
S. M. U. , Junior Sponsor



WHITE, DON
Bible, B. A. , S. B. I. ,
B. D. , T. C. U.



WHITE, WALTER
Chemistry, Biology,
B. S. , M. E. , E. T. S. C. ,
Student Council, Junior
Sponsor



WILLIAMS, ETHELEEN
Spanish, Algebra, B. A. ,
M. E. , E. T. S. C. ,
Spanish Club and Senior
Sponsor

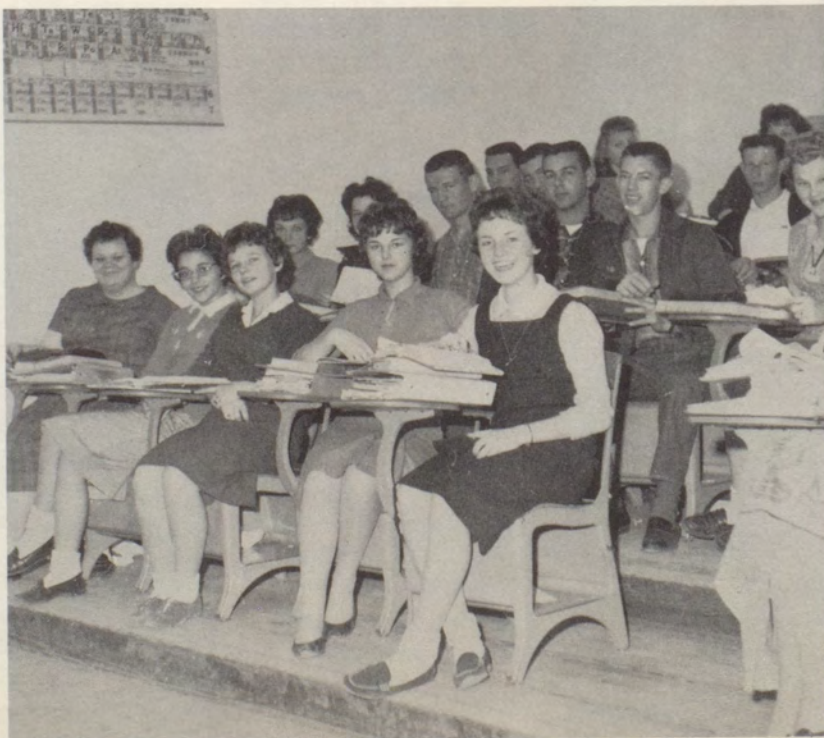



WILSHIRE, MRS. GENE
English, B. A., T. W. U.,
Freshman Sponsor



WOODS, MRS. JIM
Vocational Homemaking,
B. S., N. T. S. C.,
F. H. A., Freshman
Sponsor



MRS. OLVIN GROSS
School Nurse

SUPERINTENDENT'S MESSAGE

The 1960 Coushatta reminds us that another school year is nearly finished. You, your teachers, and the community share the responsibility for the kind of year that it has been. We are proud of any progress made. We hope that you join us in being dissatisfied because we have not done better.

As you examine your Coushatta, may you recall many pleasant and profitable experiences which will help you through the years. May you also be so impressed by the fact that you could have done better, that you will be encouraged to do so in the future.

We have shared eleven happy years in Bonham Schools with many of you. Certainly our best wishes will be with you and those who have joined our group from time to time.

Sincerely,

C. E. Dillehay



BOARD

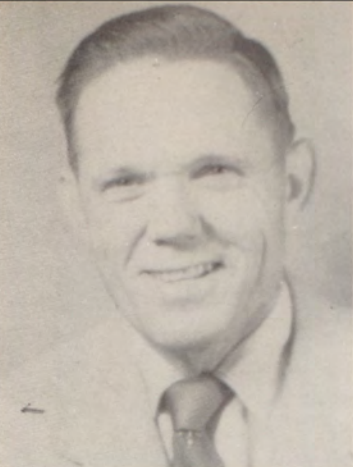

DR. L. C. BIGGERS
Vice President



CARL HANES
President



JOHN E. MEADE
Secretary

OF



C. H. DILLEHAY
Superintendent



L. E. LEATHERWOOD



UDELL BROWN

EDUCATION



REID SPIVEY, JR.



CLYDE CRITTENDEN

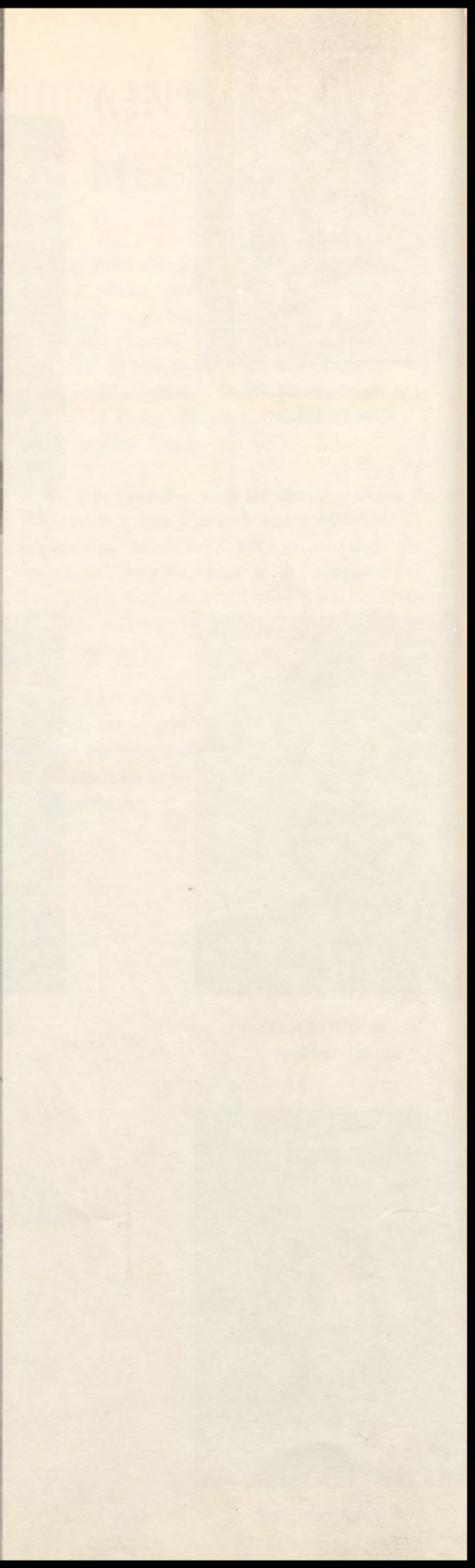

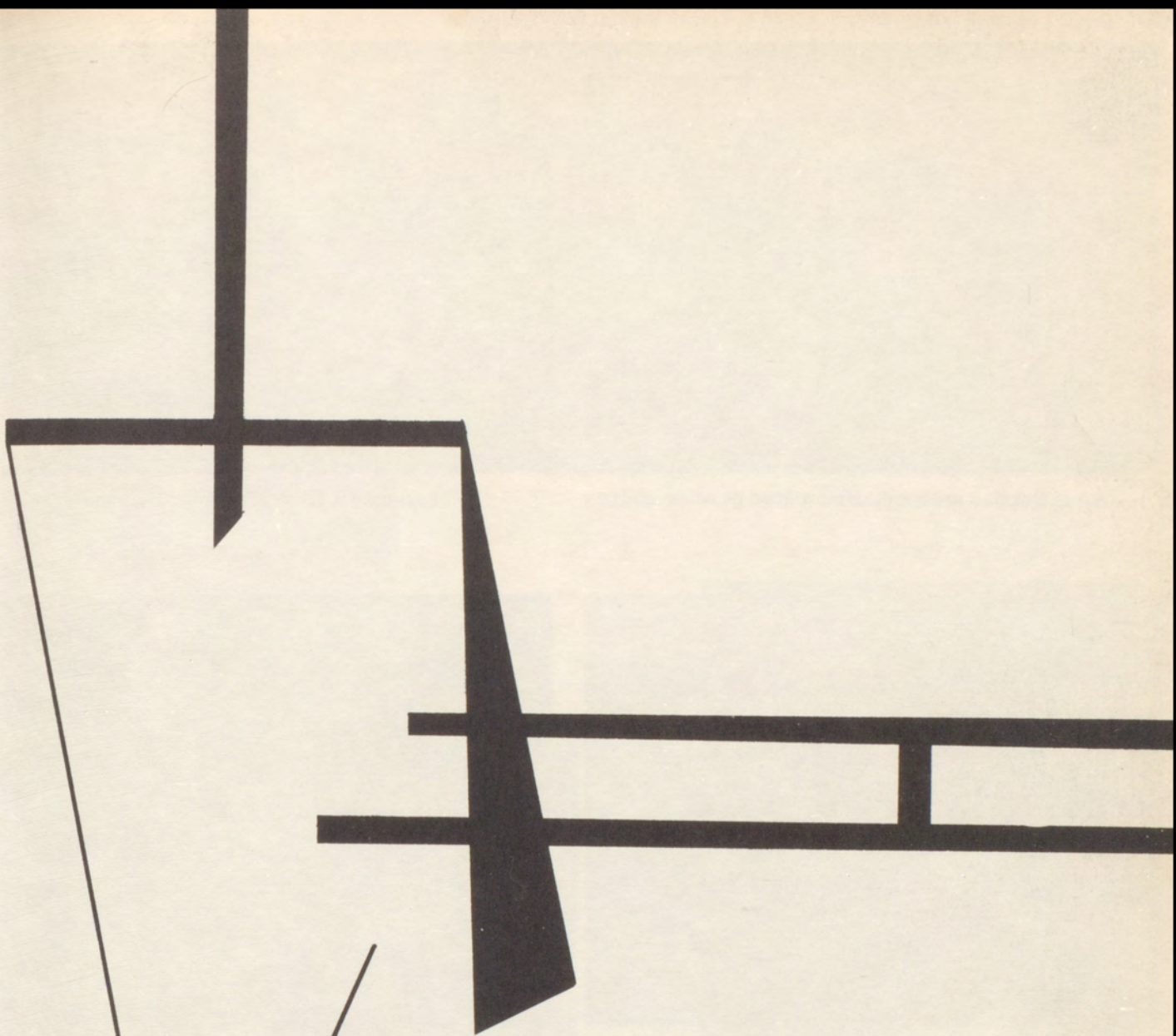

Views



Coaches are happy after a good game.



Boys earn a break after a hard workout.

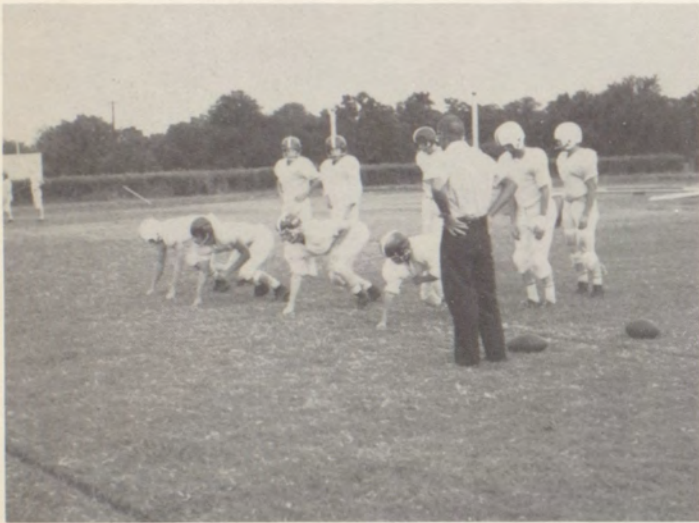

We've got to keep working, men.



A summer camp!



Quarterback Club members work for boys.



Students enjoy snow.



Virginia walks Harry off the field after a winning game.



Majorettes and band perform at half time.



It's that Spanish I class!



A HUGE bonfire arouses enthusiasm in students.

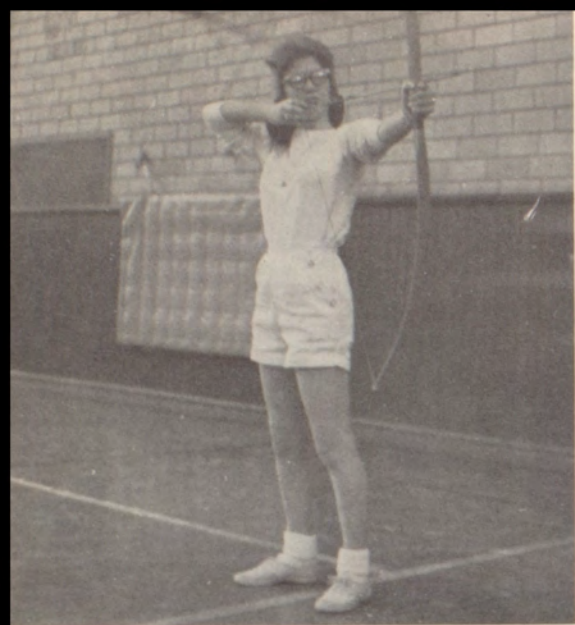

P. E. Student practices archery.



Coach Pirtle receives candy.



MISS PHYSICAL EDUCATION
Ruth Richardson

1960 Volleyball Champs.

1960 Basketball Champs.





Mrs. Milsap gives the Warrior Chant!



Mrs. Richey says, "Hip, Hip, Hooray!"



Miss Etheleen's barrel points at Kaufman!



Mrs. Woods has a cheer for the GAME, too.



Pat Downing receives D. A. R. Award.



Billy Partridge and Saleta Brown crowned F. H. A. King and Queen.

Majorettes perform at pep rally.



Girls try out for cheerleader.





Another Day, Another Class!



Campaign for Student Council President.



Majorettes are gay at this pep rally.



Zoro rides again.

Students dance around Maypole.



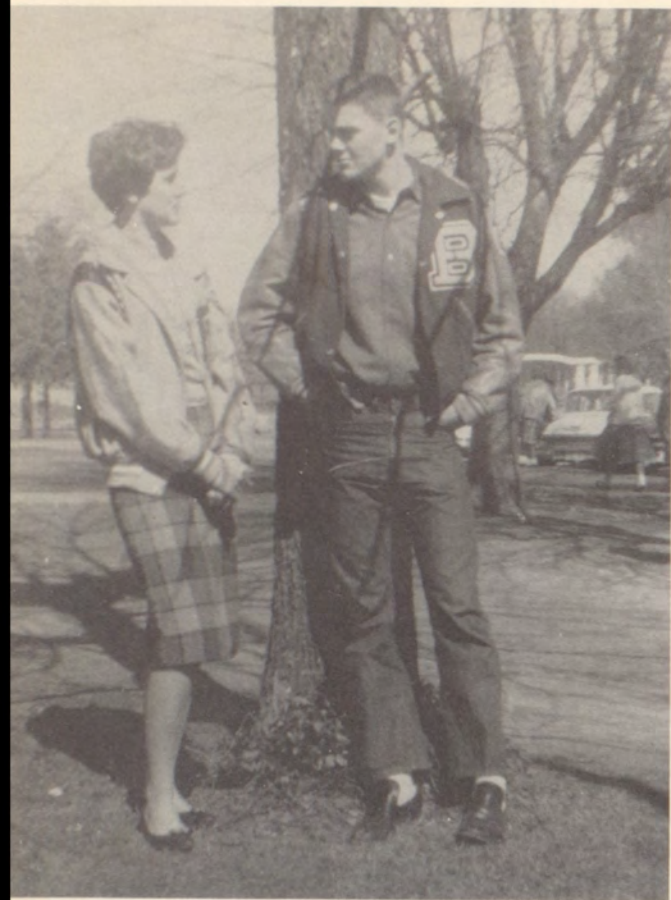

Bob and Ruth Ann.

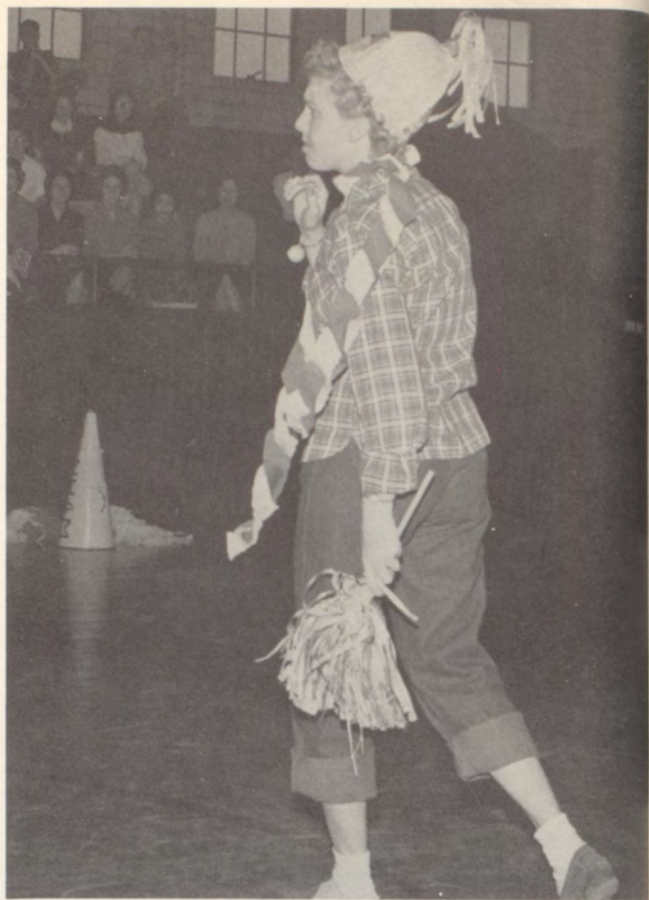

Mrs. Brady participates in Pep Rally.

Football Queen is escorted off the field.



Jimmy and Jayne.





James and Glenda.



James and Jo Ann



Teachers take time out to entertain student body at pep rally.

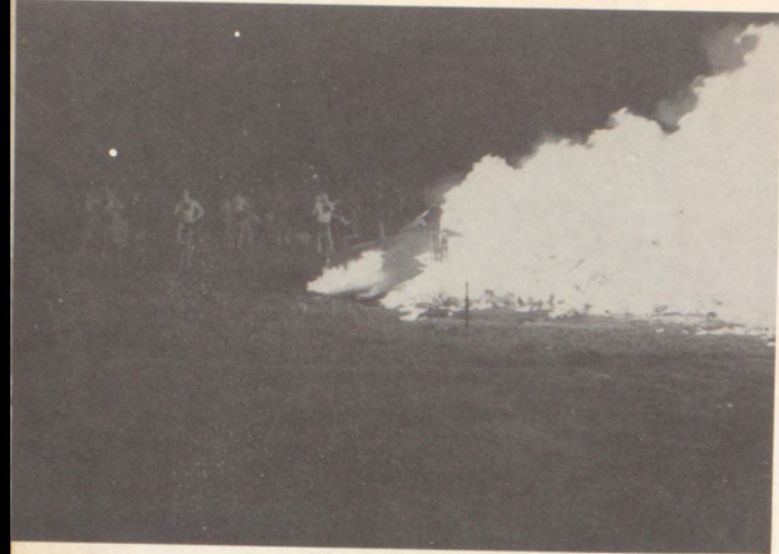

Bonfire for Warrior game.



Gene and Edwina.



Punky makes big snowball.



Carolyn and Freddy.



Ed and Kathy.



Hear ye, Hear ye!

Jack and Linda.



Joe and Dean.



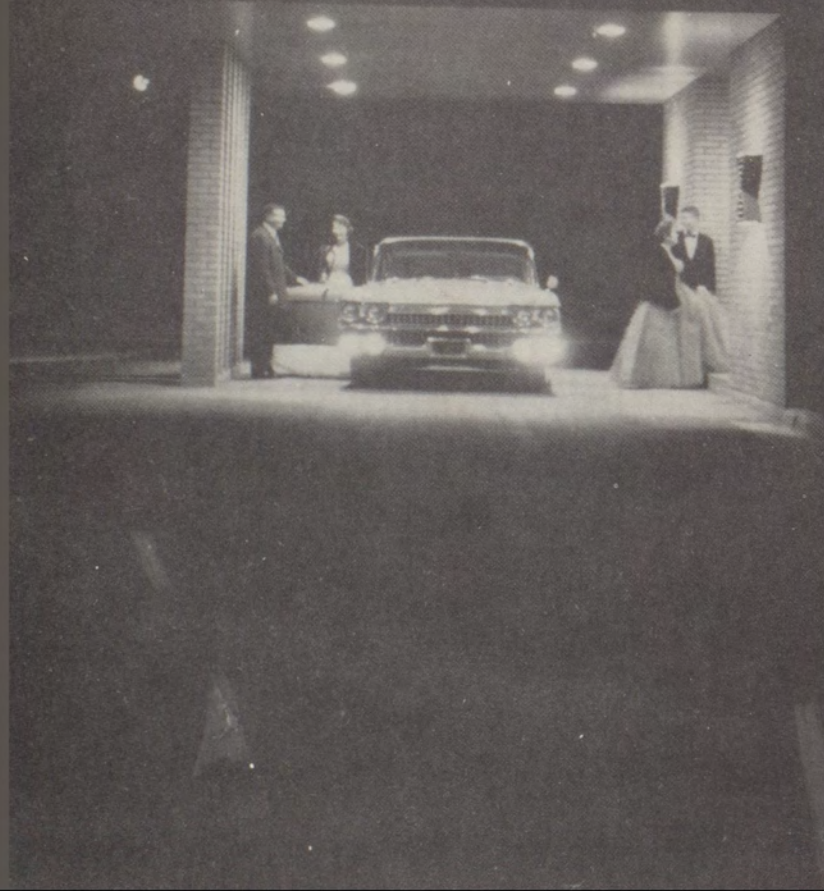

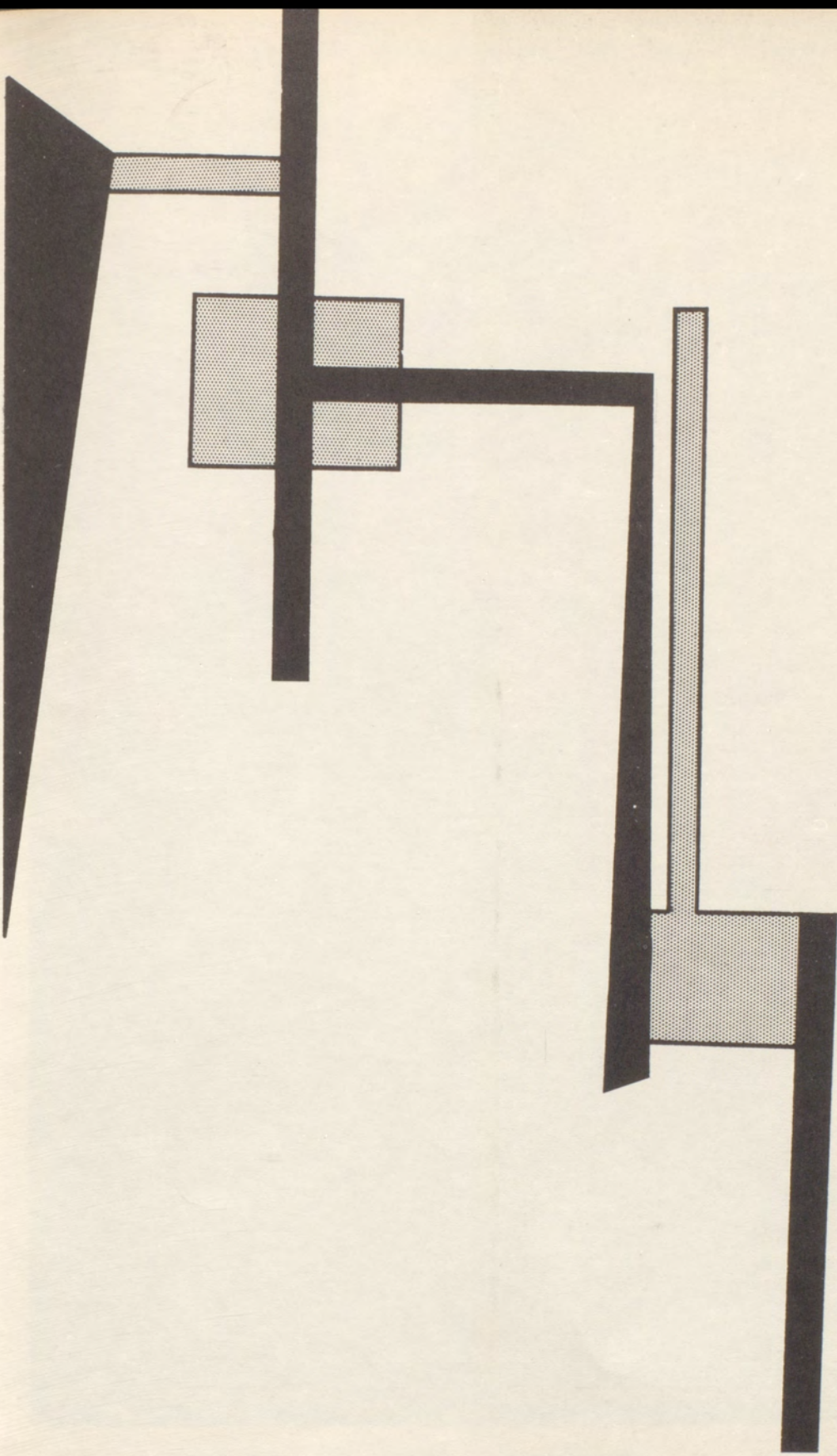

F
A
V
O
R
I
T
E
S



CAMPUS QUEEN

Saleta Brown

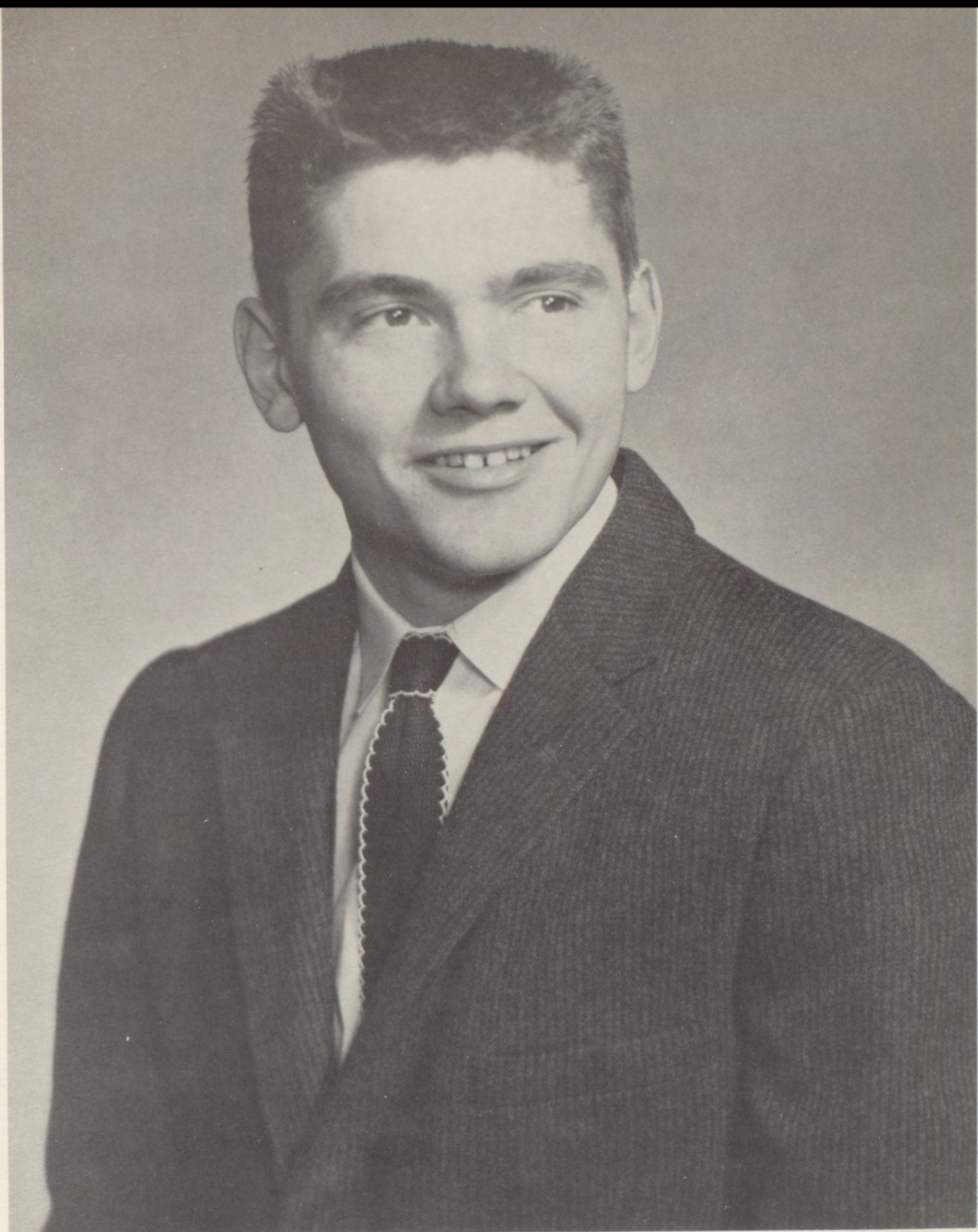

CAMPUS KING

Bob Thomas



ALL-SCHOOL FAVORITE

Carolyn Teague

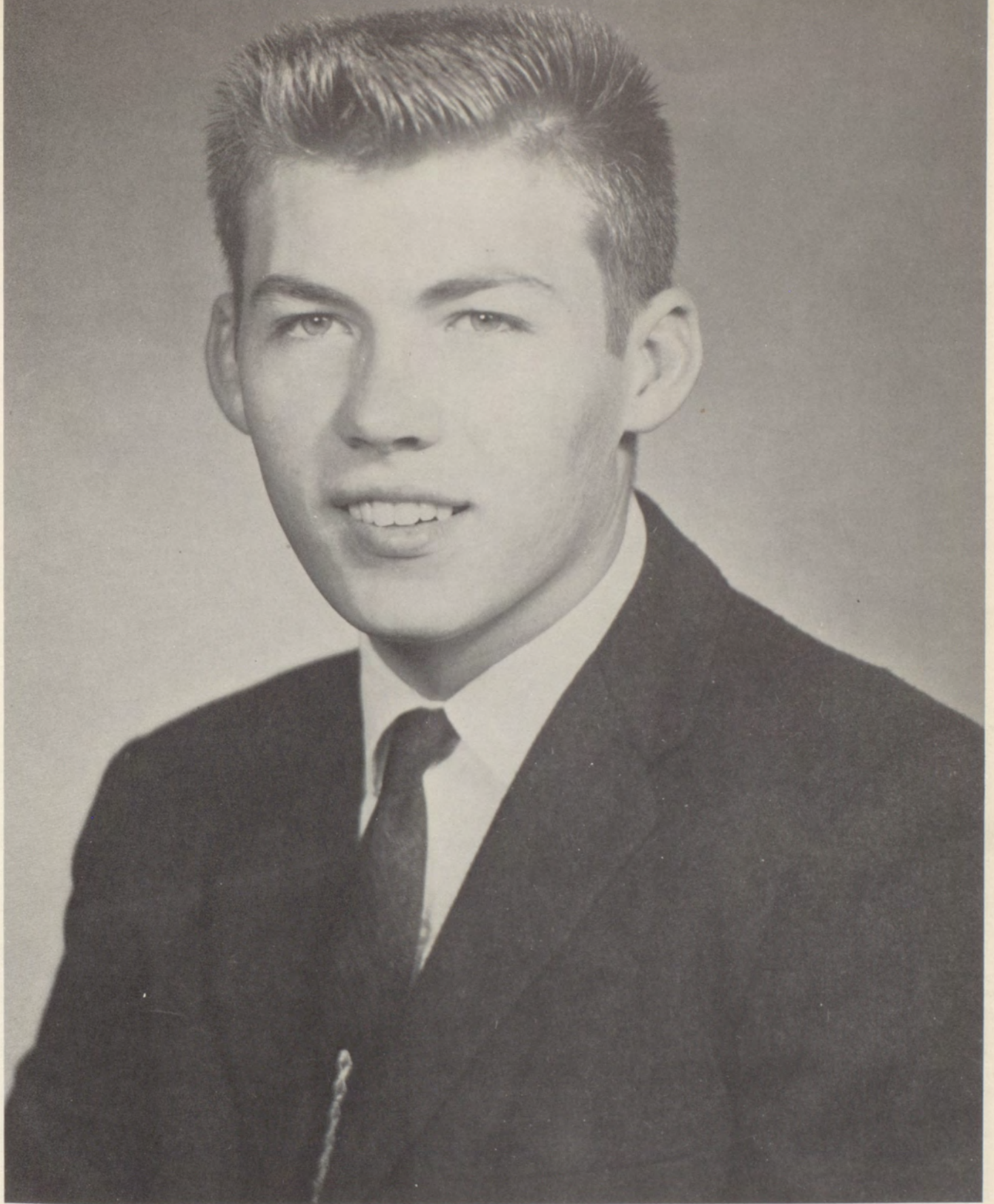

ALL-SCHOOL FAVORITE

Billy Partridge



ALL-SCHOOL FAVORITE

Becky Essary

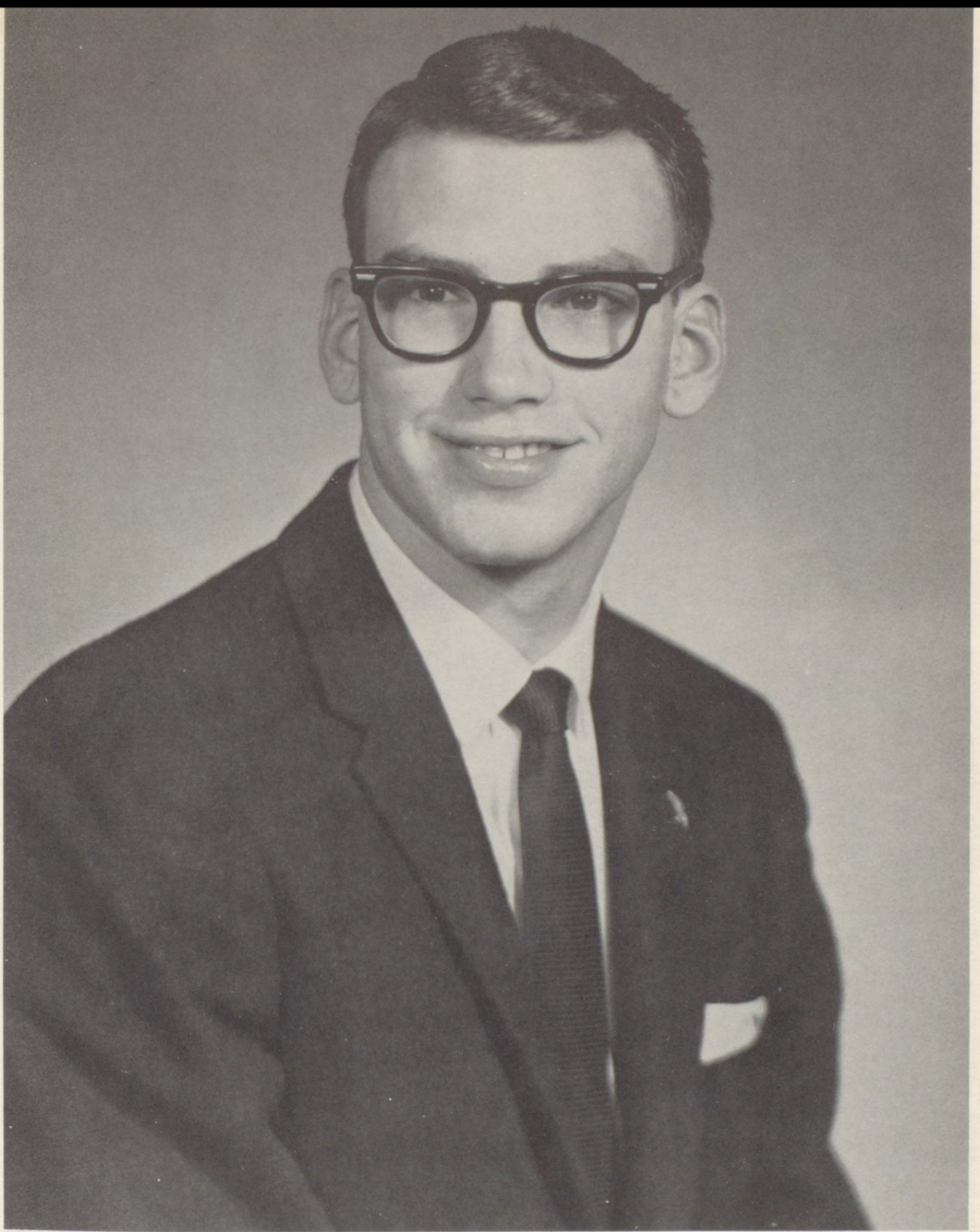

ALL-SCHOOL FAVORITE

Mickey Wade



ALL-SCHOOL FAVORITE

Dean Pope



ALL-SCHOOL FAVORITE

Joe Risser

SENIOR FAVORITES



Frankie McElfresh

Eddie Bill Thornton

JUNIOR FAVORITES



Rosemary Barnett

Jack Lipscomb



SOPHOMORE FAVORITES



Shirley Atkins

Pat Brent

FRESHMAN FAVORITES

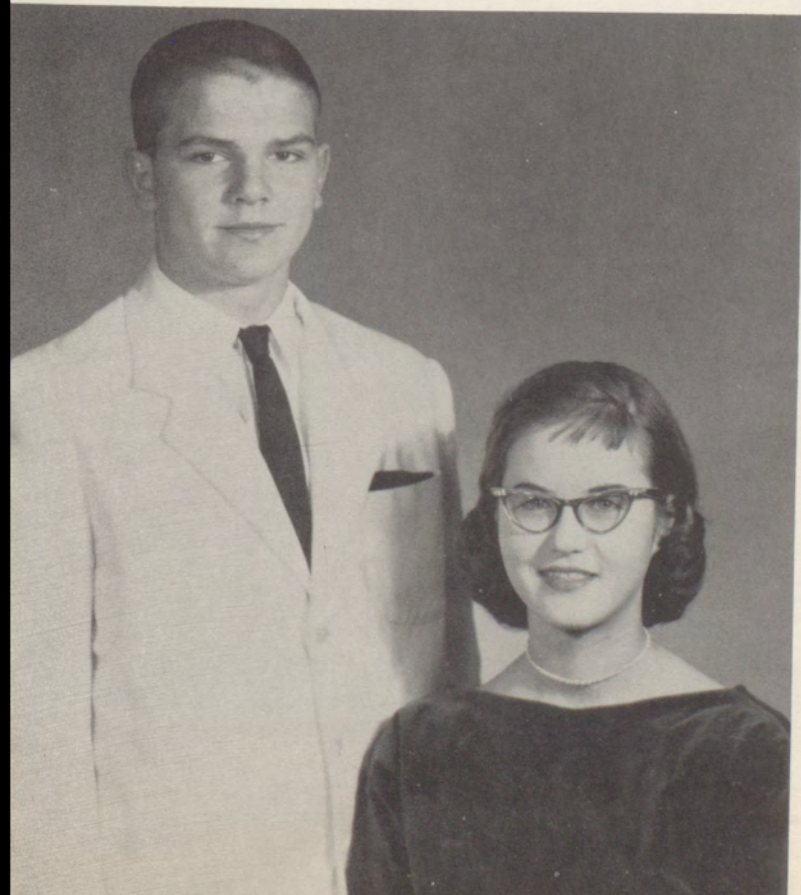

Sara Hawkins

Teddy Pyles



F. H. A. KING AND QUEEN

Billy Partridge and Saleta Brown



F. F. A. SWEETHEART

Jo Carolyn Renshaw



BAND SWEETHEART

Lynn Brown



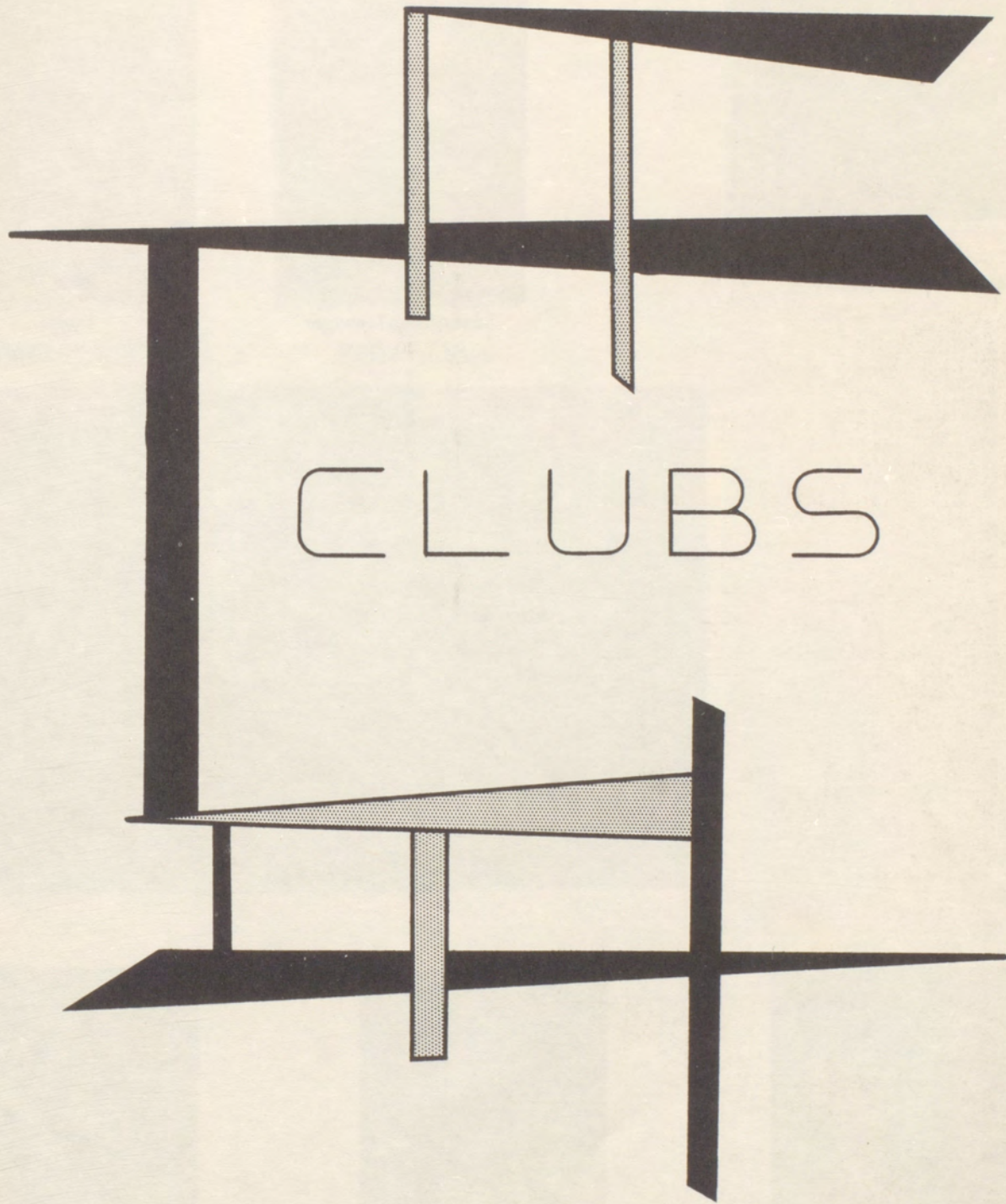

CLUBS

F.S.

COUSHATTA —



Editor-in-Chief
BECKY BIGGERSTAFF

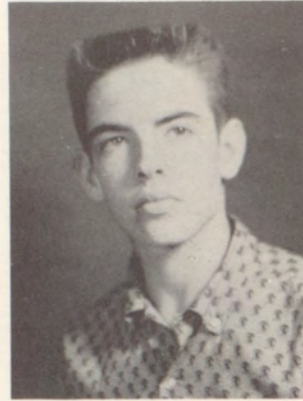

Advertising Manager
PAT TAYLOR



Typist
CAROLYN CLARK



Typist
BECKY ESSARY



Advertising Salesman
JIM VANZANT



Junior Assistant
PATTI BIGGERSTAFF

STAFF

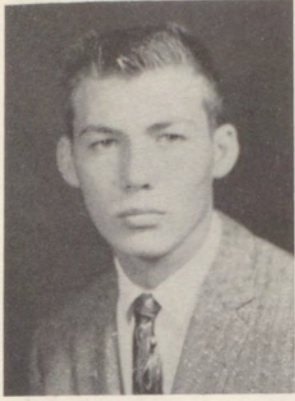

Sports
BILLY PARTRIDGE



Sports
JIMMY PHILLIPS



Assistant Editor
SALETA BROWN



Photographer
JIMMY DOWNING



Senior Assistant
PAT DOWNING



Sponsor
MR. HIGGINS



President
HARRY HAGGARD

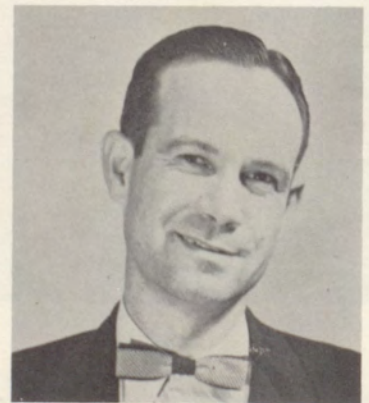

Sponsor
MR. WHITE

STUDENT



Harry Haggard, Bob Thomas, Becky Biggerstaff, Ruth Richardson, Virginia Neal, Becky Essary

COUNCIL



Editor-in-Chief
LINDA AUSTIN

B
O
N
H
I



Sponsor
MRS. SIMPSON



Assistant Editor
SANDRA GROSS

S
T
A
F
F



Assistant Editor
SALLY SWANN



Sponsor, Mrs. Heaton; President, Sally Swann; Vice President, Randy Stevenson; Secretary, Rosemary Barnett.

LATIN CLUB

SPANISH CLUB

Sponsor, Miss Williams; President, Sam Nelson; Vice President, Carolyn Teague; Secretary, Shirley Brown; Social Chairman, Dean Pope.



PEP CLUB



Sponsor, Mrs. Millsap; President, Becky Essary; Vice President, Sharon Ashlock; Secretary, Rosemary Barnett; Program Chairman, Jackie Carpenter.

SPEECH CLUB



Sponsor, Mrs. Simpson; President, Edwin Sloan; Vice President, Billy Partridge; Secretary, Linda Austin; Program Chairman, Ruth Ann Campbell.

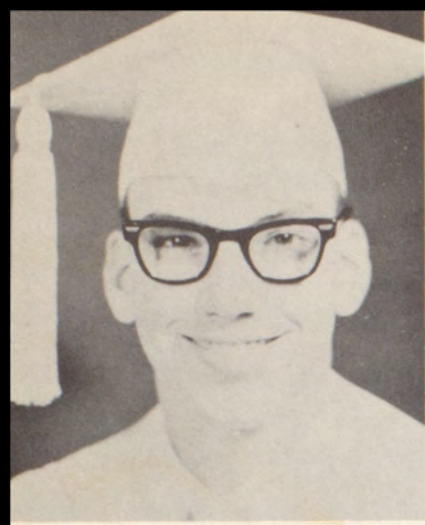

President
MICKEY WADE



Vice President
BECKY BIGGERSTAFF



Secretary-Treasurer
PAT CLAYTON

NATIONAL



SOCIETY

HONOR

SALLY SWANN



Sponsor
MRS. HEATON



CAROLYN CLARK





Sponsor, Mrs. Eddie Baggarly; President, Lou Keene; Vice President, Nancy Dale; Social Chairman, Rosemary Casteel; Reporter, Ann Smith.

LIBRARIANS

CHORAL SPEAKING





Sponsor, Mrs. Caldwell; President, Pat Downing; Vice President, Sandra Gross; Secretary, Saleta Brown; Reporters, Brenda Dodson and Sandra Graham; Historian, Mildred Robinson; Parliamentarian, Rexene Hanes; Song Leader, Betty Dagley; Pianist, Lynn Brown; Sergeant-at-Arms, Linda Ussery.



Sponsor, Mrs. Woods; President, Becky Biggerstaff; Vice President, Laquita Cain; Secretary, Joy Woods; Reporter, Pamela Ware; Historian, Mary Jack Vaught; Parliamentarian, Barbara Ashlock; Song Leader, Shirley Milton; Pianist, Carol Tompson; Sergeant-at-Arms, Pat Brent.



FUTURE FARMERS OF AMERICA



Sponsor, Mr. Horne; President, Jerry Robinson; Vice President, Richard Powell; Secretary, Johnny Dale; Treasurer, Tommy Higgins; Reporter, Floyd Brent; Sentinel, Richard Rencher.





CAMPUS



CHOIR



BONHI TRIO
Carolyn Clark, Jean Pope,
Dean Pope

ALL-STATE
Carolyn Clark, Dean Pope,
Betty Dagley, Wanda May -
Alternate.



OFFICERS
President, Betty Dagley; Secre-
tary, Sandra Gross; Reporter,
Heather Hendrix; Librarian, Caro-
lyn Clark.



Director
Mrs. Blacketer

BEL CANTO



President, Kay Holcomb; Secretary, Jane Barnett; Treasurer, Nancy Ownby; Reporter, Ann Morrison.



Pianist
Rosemary Casteel

CHOIR



EXIT



BONHAM HIGH SCHOOL BAND



Drum Major - Frankie McElfresh
Director - James Taylor
Band Captain - Kenneth Moore



ALL-REGION BAND

Dennis Barr, Jim Van Zandt, Harold McNabb,
Jimmy Gailey, Kenneth Moore

OFFICERS

Seniors - Jerry Neely, Linda Ussery
 Juniors - Harold McNabb, Edwina Merritt
 Sophomores - Jim Van Zandt, Kathy Currin
 Freshmen - Gary Hall, Sara Hawkins
 Drum Major - Frankie McElfresh
 Band Captain - Kenneth Moore
 Band Director - Mr. James A. Taylor



ALL-STATE
Jim Van Zandt



DRUM MAJORETTE
Frankie McElfresh

HEAD MAJORETTE
Kathy Currin

Ruth Ann Campbell

Sandra Castle



Shirley Atkins

Kathy Chaney

Sandy Moore



SPORTS



BEST LINEMAN, Joe Risser

BEST BACK, Billy Partridge



SCHEDULE

Bonham	7	Kaufman	6
Bonham	0	Paris	20
Bonham	31	Grand Saline	0
Bonham	22	Wilmer Hutchins	14
Bonham	21	Seagoville	18
Bonham	13	Plano	0
Bonham	20	Lewisville	7
Bonham	20	Whitesboro	0
Bonham	34	Richardson	6
Bonham	47	Commerce	0

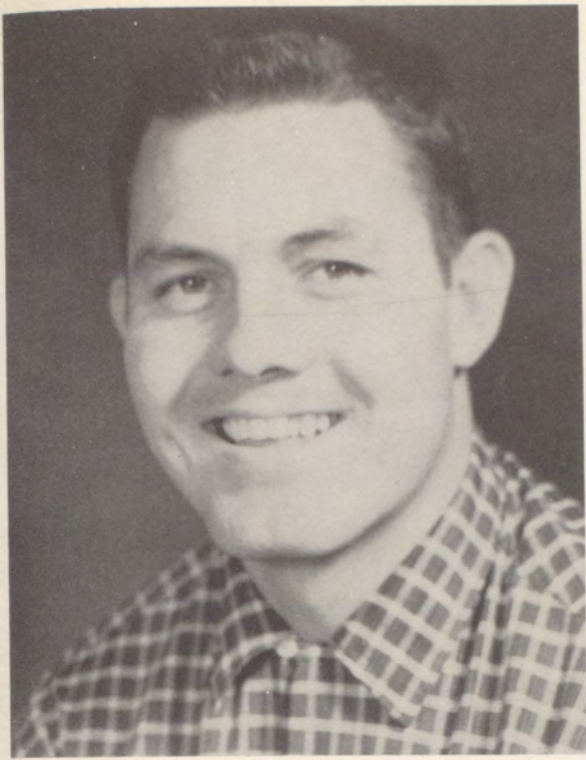

HEAD COACH
Jim Acree

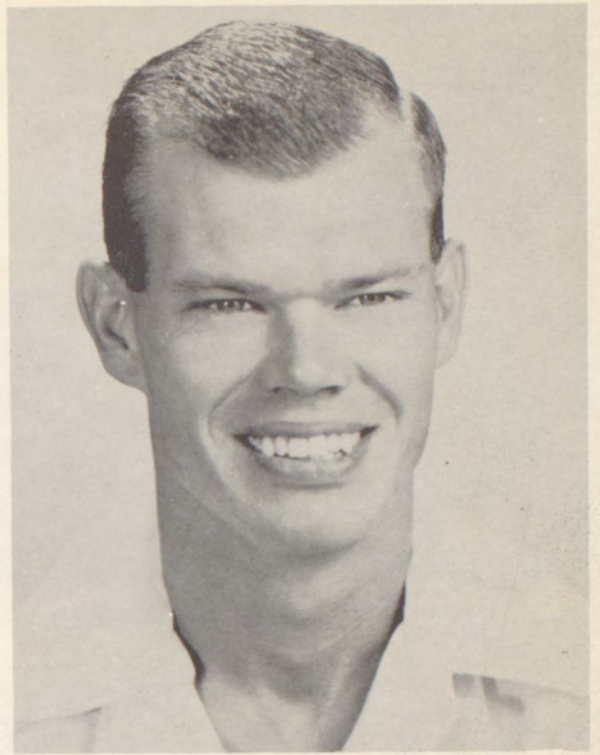

ASSISTANT HEAD COACH
Raymond Anderson

TRAINER
Lewis Barnaby



TRI-CAPTAINS
Billy Partridge, Joe Risser, Harry Haggard



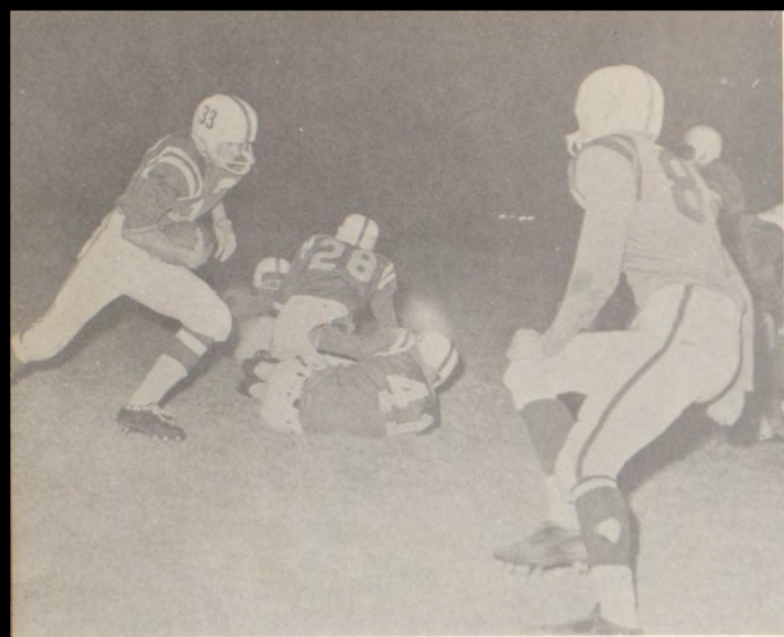

Clear the way, I'm coming through.



You better not touch me.

BONHAM WARRIORS



JOE RISSER
Tackle



BOB THOMAS
End



BILLY PARTRIDGE
Fullback

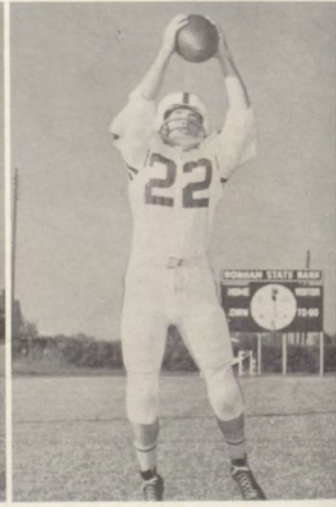

JIMMY PHILLIPS
Halfback



TOMMY MANKIN
Center

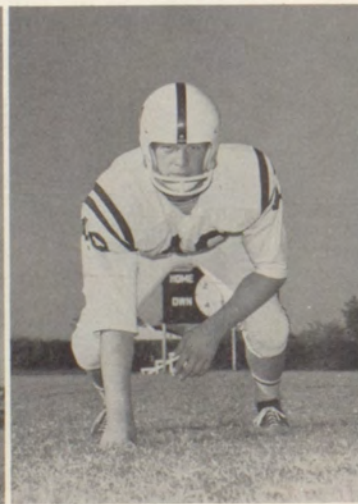

HORACE DUNCAN
Tackle



MICKEY WADE
Halfback



HARRY HAGGARD
Guard

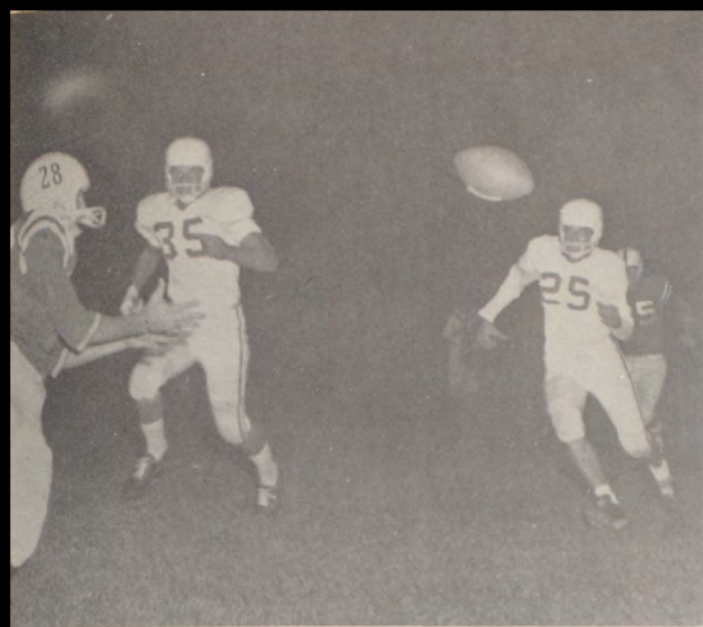

It's for me, you can't have it!



Hey, Joe, help me!

BONHAM WARRIORS

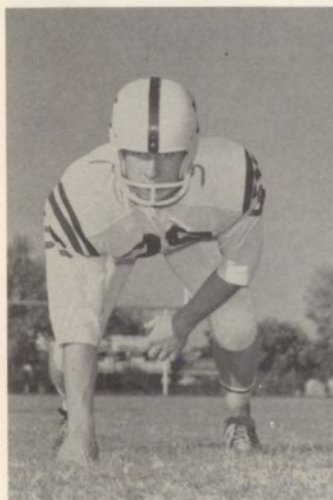

BUCK WASHERLESKY
Guard

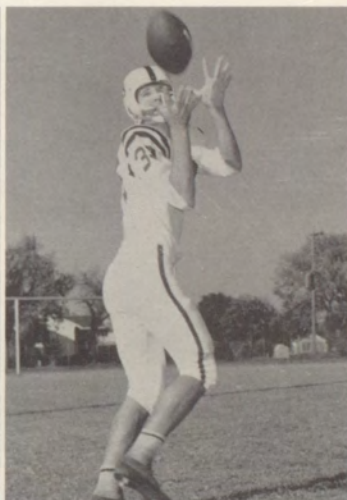

JAMES McWHORTER
End

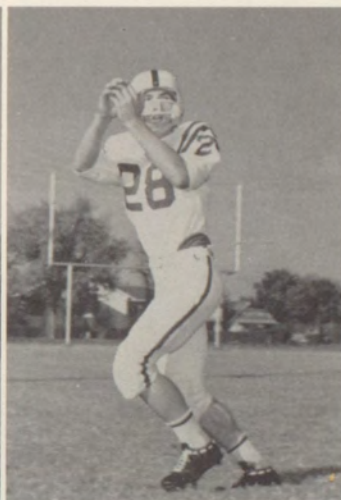

GENE PARTRIDGE
Halfback



DICKIE COVERT
Center

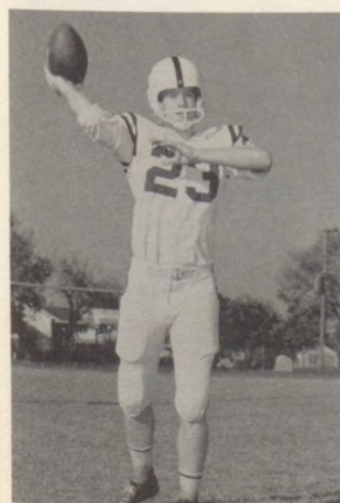

JACK LIPSCOMB
Quarterback



LARRY BROOKS
Halfback

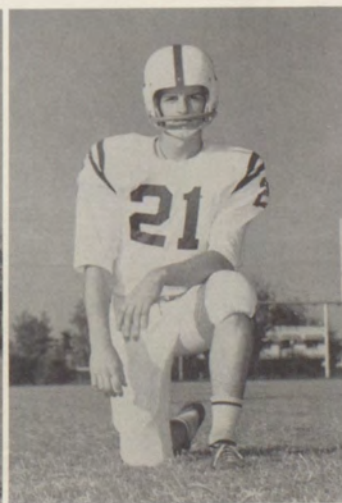

LONNIE PORTER
Guard



DAVID McKNIGHT
Fullback



JIMMY DODSON
End



BILL TERRY
Fullback



JOHN WOODRUFF
Halfback

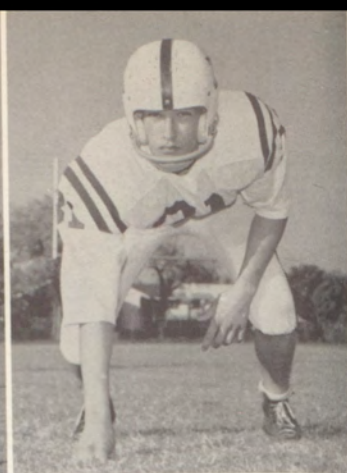

JACK WEAVER
Tackle



You just keep your paws off me.

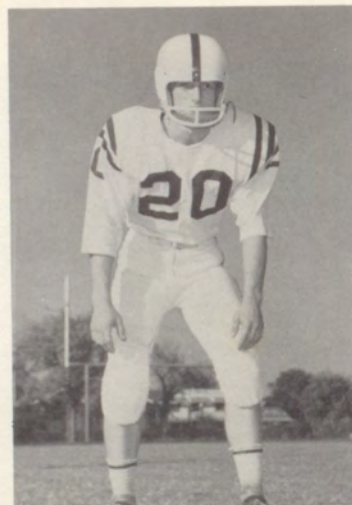

RICHARD CASHION
Guard

BARRY GAY
End



ROGER FITZWATER
Guard



GARY DAVIS
Tackle

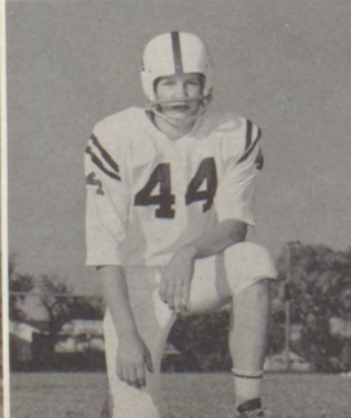

TEDDY PILES
Tackle



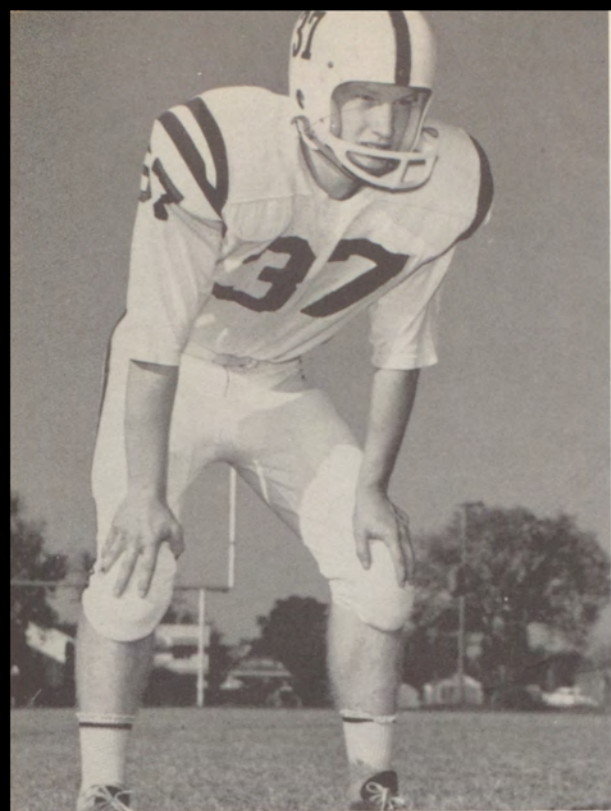

HARRY HAGGARD
Guard



HORACE DUNCAN
Tackle

ALL-DISTRICT PLAYERS

TOMMY MANKIN
Center

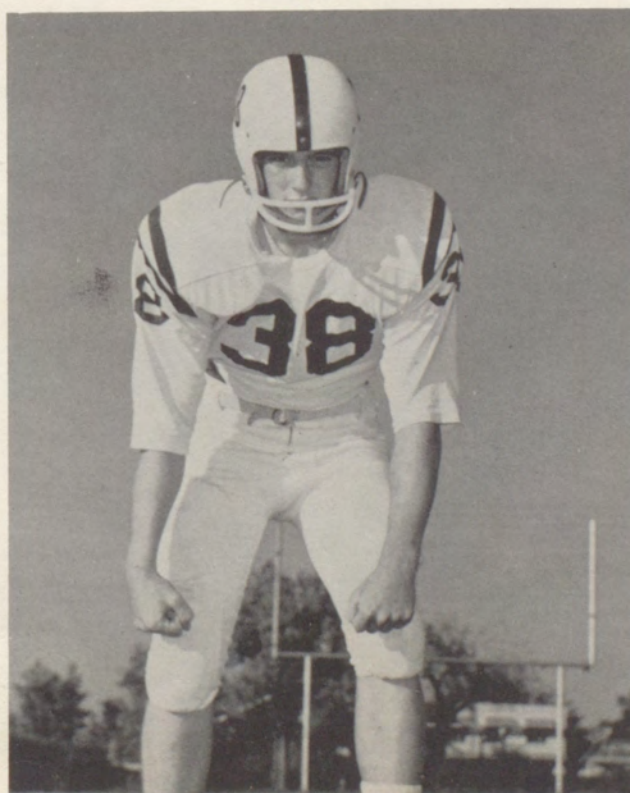



BILLY PARTRIDGE
Fullback

ALL-DISTRICT PLAYERS

JOE RISSER
Tackle

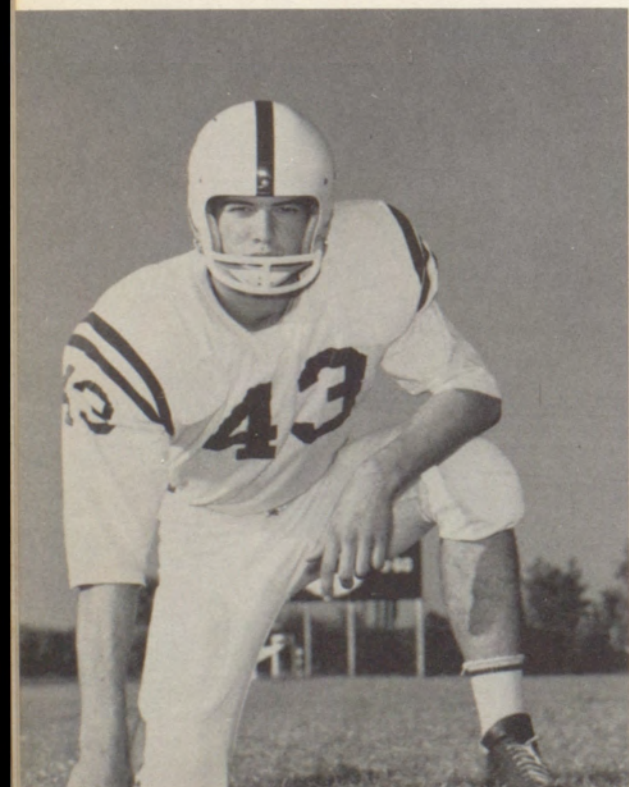

MICKEY WADE
Halfback

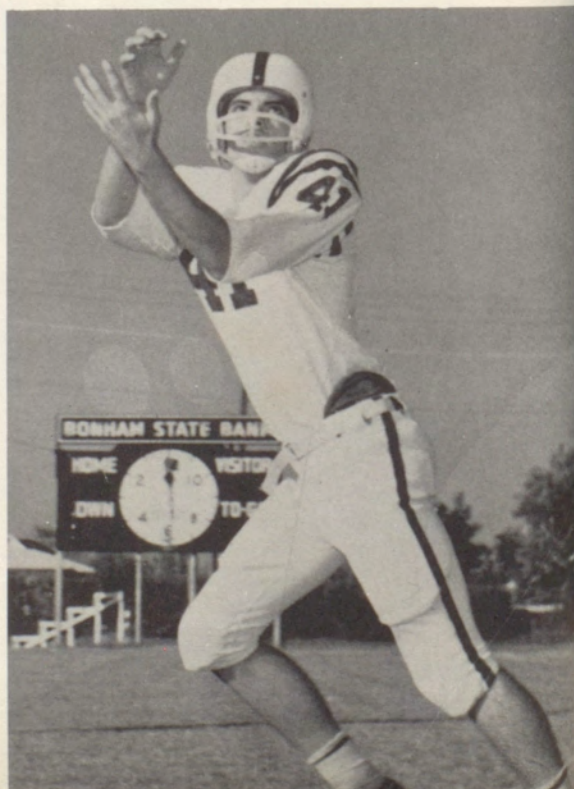

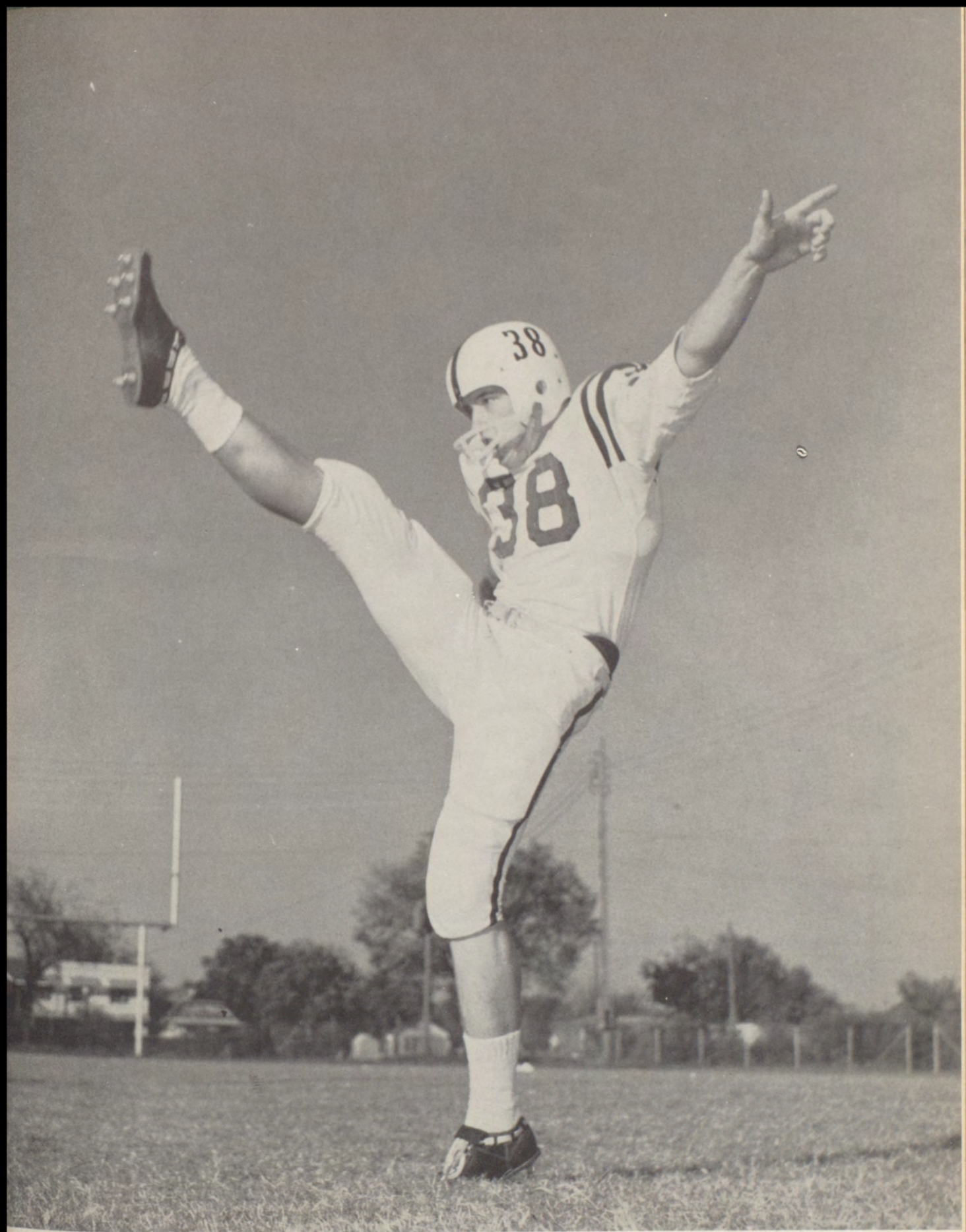

ALL-STATE

Tommy Mankin



FOOTBALL QUEEN

Virginia Neal



"A" TEAM BASKETBALL COACH

James Pirtle



"B" TEAM FOOTBALL

"B" TEAM BASKETBALL



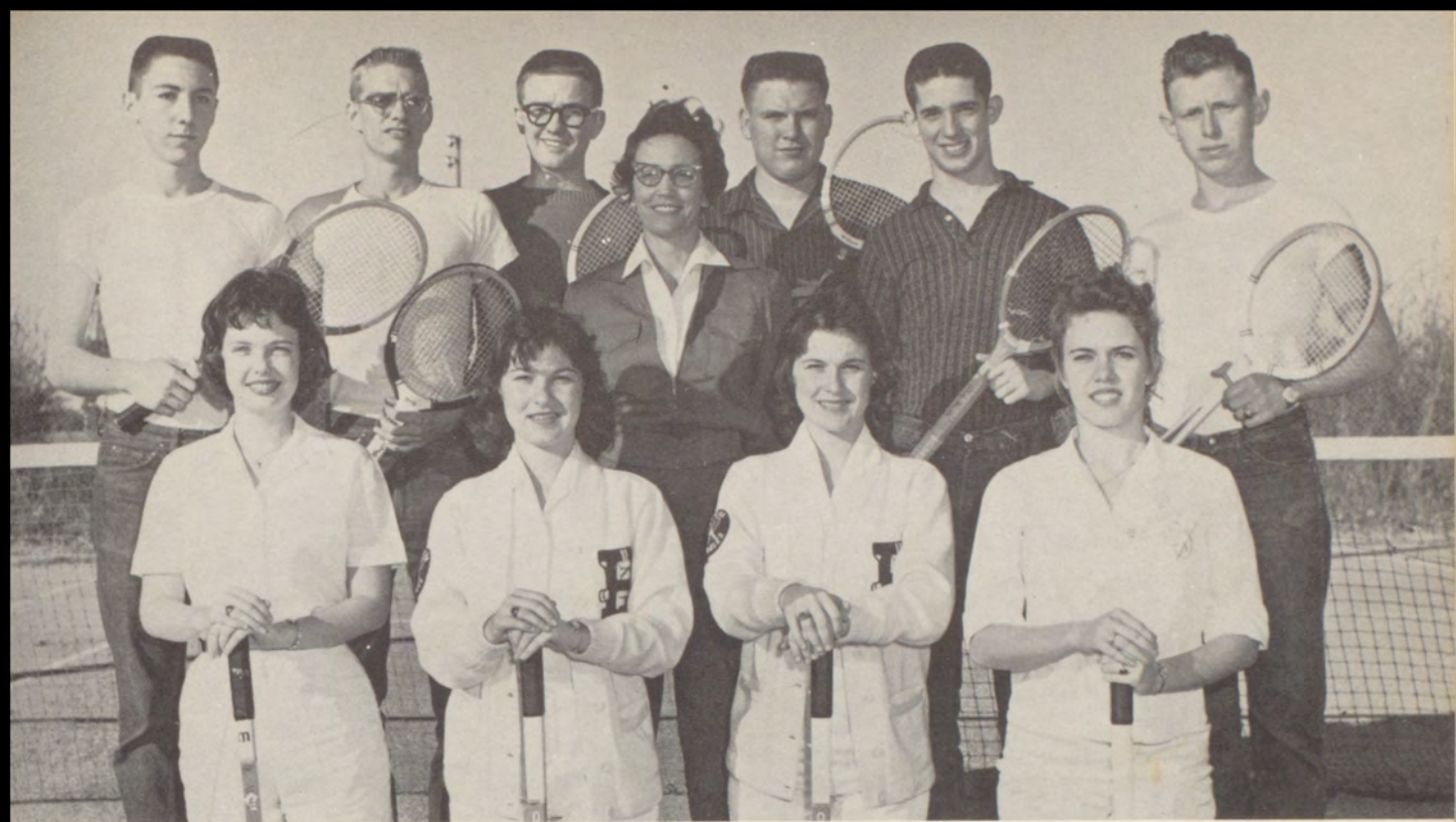

TENNIS TEAM

"B" ASSOCIATION



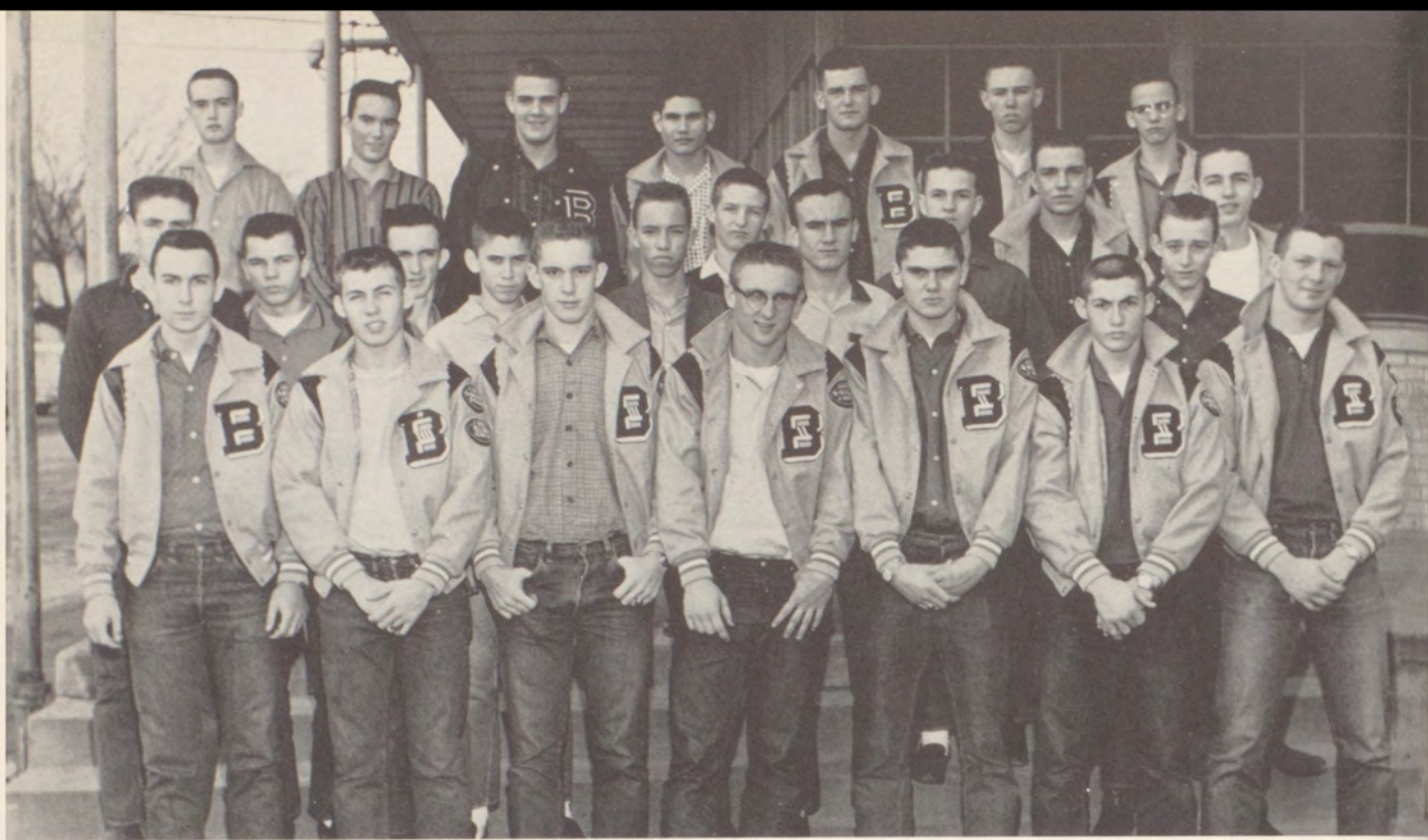

BASEBALL TEAM

TRACK TEAM





Mickey Wade, All-State



Shot Put

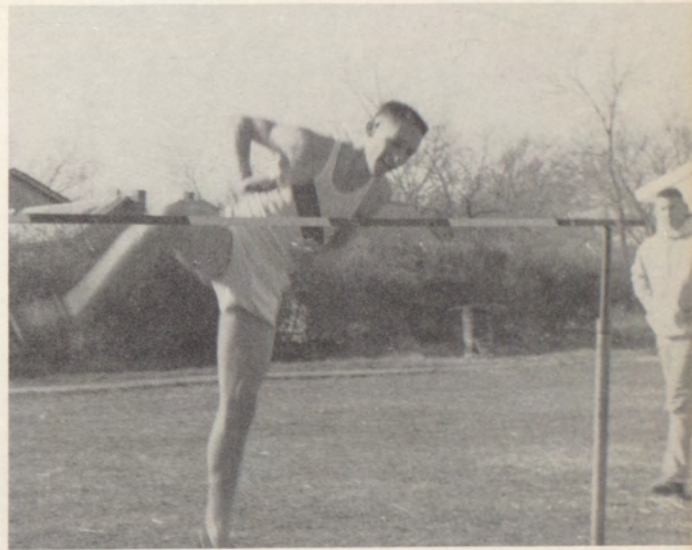

High Jump



Hurdles



Mile

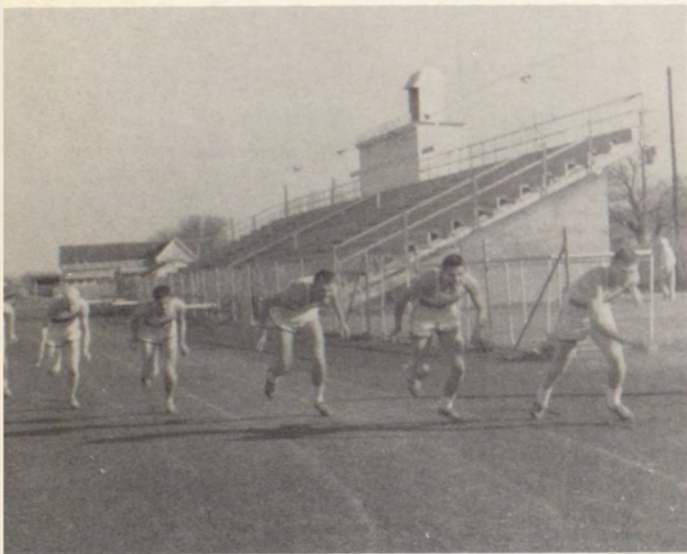

Quarter Mile

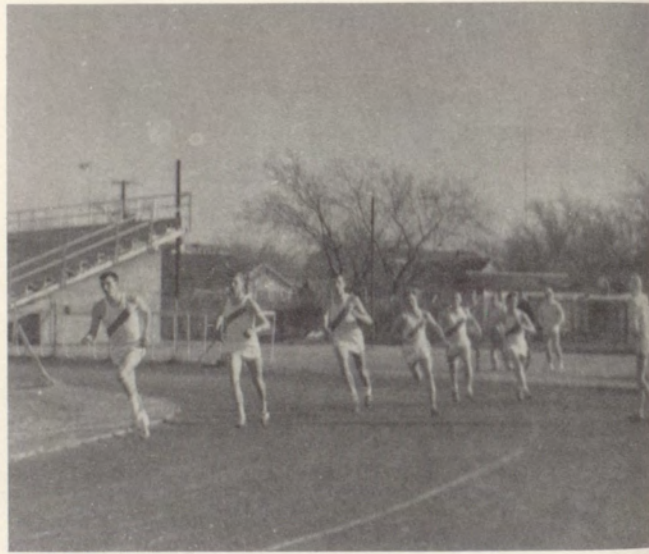

Half Mile



Freshmen



HEAD CHEERLEADER
BECKY BIGGERSTAFF
4 years



CAROLYN TEAGUE
3 years



DEAN POPE
2 years



JEAN POPE
2 years



NICKIE BUTLER
1 year



ALMA COONROD
1 year

MRS. CORA DEE MILLSAP
Sponsor





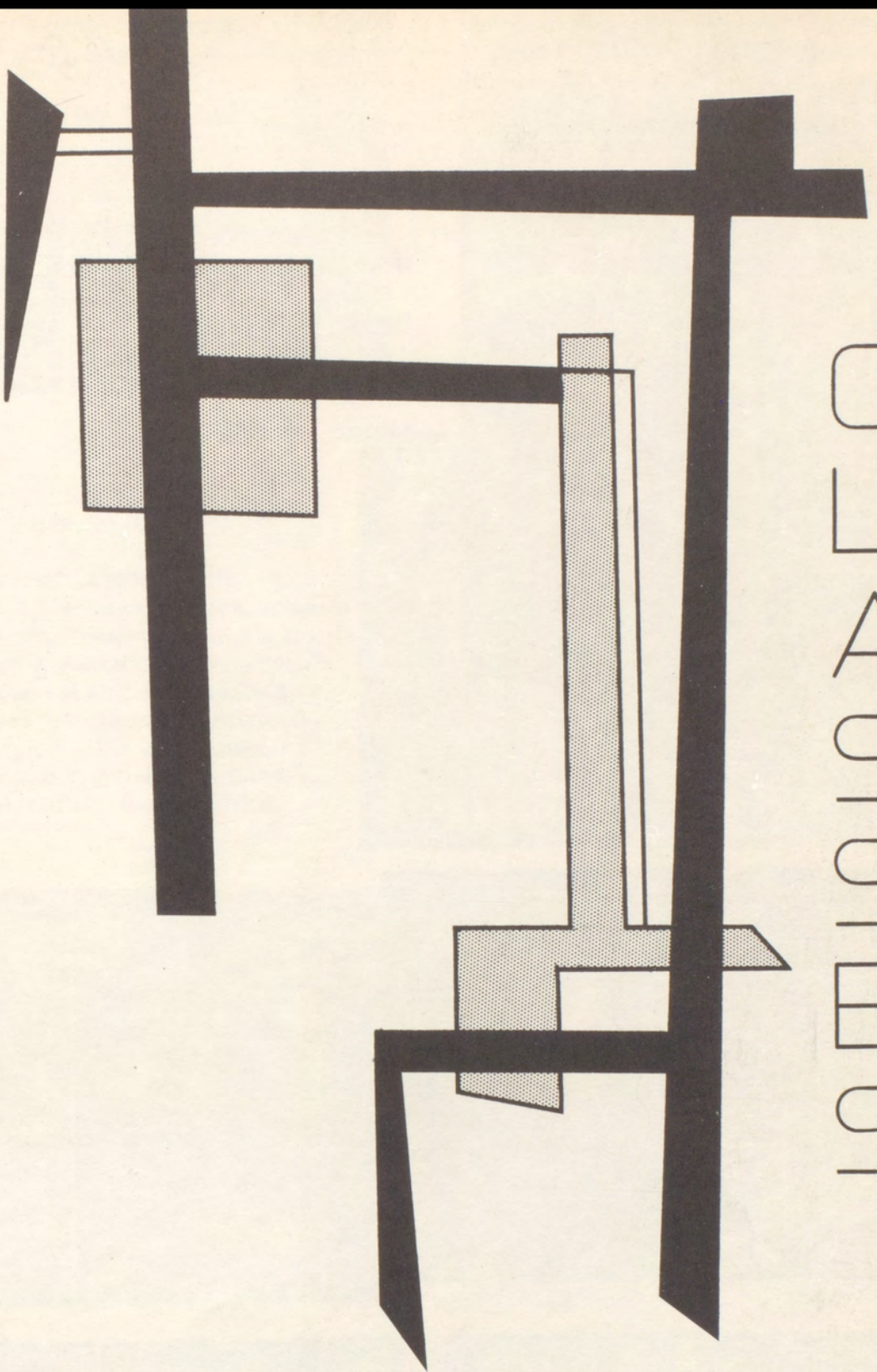

U
L
A
S
S
I
S
S
I
S

E.S.



SENIOR CLASS OFFICERS

President - BOB THOMAS

Vice President - JOE RISSEK

Secretary - VIRGINIA NEAL



BETTY AARON

FHA 1, 2, 3, 4; Librarian 4; Chorus 1, 2, 3, 4; Pep Club 4.

PEGGY ADAMSON

LINDA ASHLOCK

Chorus 1, 2; Home Economics 1, 3, 4; Pep Club 4.

LINDA AUSTIN

Chorus 1; Camera Club 1, 2, 3; Pep Club 2, 3, 4; FHA 1, 2, 3, Sergeant-at-Arms 2, Parliamentarian 3; Interscholastic League Contestant in Declamation 3; Interscholastic League Press Conference Delegate 3; Bonhi Staff 3, 4, Editor-in-Chief 4.





FRANCES BANKS
FHA 1, 2, 3, 4.

NORMA BELL
FHA 1, 2, 4; Speech Club 4.

CECIL BETHEL
FFA 1, 2; Drafting Club 3, 4.

MARY REBECCA BIGGERSTAFF
Cheerleader 1, 2, 3, 4; Assistant Editor 3, Editor 4; FHA 1, 3, 4, Vice President 3, President 4; Student Council 4, Secretary 4; Freshman Favorite; Campus Queen 2; All-School Favorite 3; Football Princess 3; Sophomore Class Secretary; Spanish Club 3, 4; Pep Club 2, 3, 4; National Honor Society 3, 4, Vice President 4; Chorus 1, 2; Melotones 1; McCall's Representative 4.



MIKE BRENT
Student Council 1, 2, 3, 4.

PATRICIA BRENT
FHA 1, 2, 3, 4, Sergeant-at-Arms 4; Chorus 2, 3, 4; Pep Club 4.

JIMMY LOUISE BOLIN
Camera Club 3, 4; Pep Club 4; Chorus 3, 4; Speech Club 4; FHA 1, 2, 3, 4.

MARTHA DEAN BOND
FHA 1, 2, 3, 4; Chorus.



LYNN BROWN

Band 1, 2, 3, 4; Band Officer 1, 3; Band Sweetheart 4; Student Council 1; FHA 1, 2, 4, Pianist 4; FHA Delegate to State Convention 1; Office Assistant; Secretary-Treasurer 4.

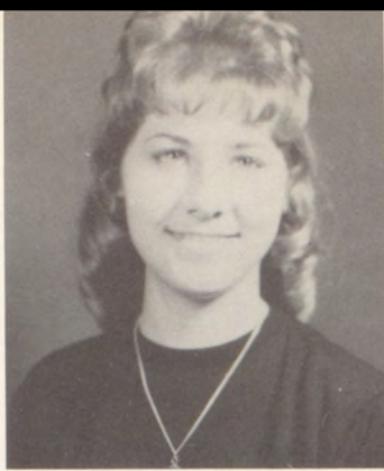

SALETA JANE BROWN

FHA 1, 2, 3, 4, Secretary 4; Pep Club 2, 3, 4; Junior Class Secretary; Football Princess 4; Assistant Editor of Coughatta 4; FHA Delegate to State Convention; Student Council 3; FHA Queen 4; Campus Queen 4.



LAQUETA GAIN

FHA 1, 2, 3, 4, Sweetheart 1, Vice President 4; Pep Club 2, 3, 4; Office Assistant 4.

JACKIE LOU CARPENTER

Chorus 1, 2; FHA 1, 2, 3, 4, Parliamentarian 2; Pep Club 2, 3, 4, Program Chairman 4; Camera Club 1, 2, 3; Junior High Library Office Assistant 4; Bonhi Staff 4.

RICHARD CASHION

FFA 1, 2; Football 2, 3, 4; Track 2, 3, 4; Speech Club 4.



MARY ANN CIRKLES

FHA 1, 2, 3, 4; Camera Club 3; Chorus 1.

CAROLYN CLARK

FHA 1, 2, 3, 4, Songleader 1; Chorus 1, 2, 3, 4, Pianist 1, 2, 3, 4; Librarian 4; All-State Choir 2, 3, 4; Melotones 1, 2; Pep Club 1, 2, 3, 4; Spanish Club 3, 4; Coughatta Staff 3, 4, Typing Editor 4; National Honor Society 2, 3; Trio 1, 2, 3, 4.



PAT CLAYTON

FHA 1, 2, 3, 4; Pep Club 2, 3, 4; Bonhi Staff 4, Business Manager 4; NHS 3, 4, Secretary 4; Office Assistant 4.

BETTY DAGLEY

FHA 1, 2, 3, 4; FHA Songleader 4; Chorus 1, 2, 3, 4; All-State Alternate 2; All-State Choir 4; Chorus President 4; Pep Club 3, 4; Student Librarian 2, 3.

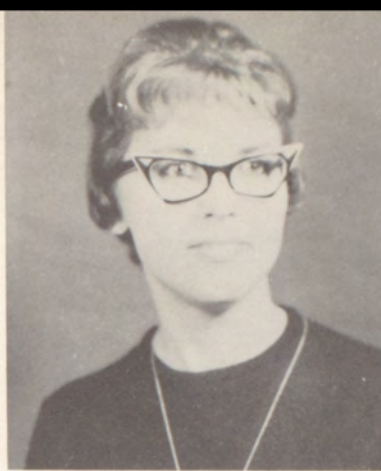

JOHNNY MAC DALE

FFA 2, 3, 4, Secretary 4; Drafting Club 4.

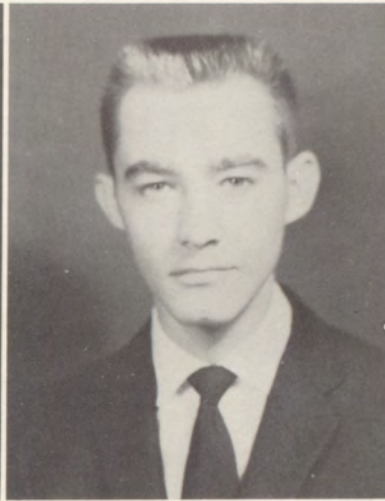
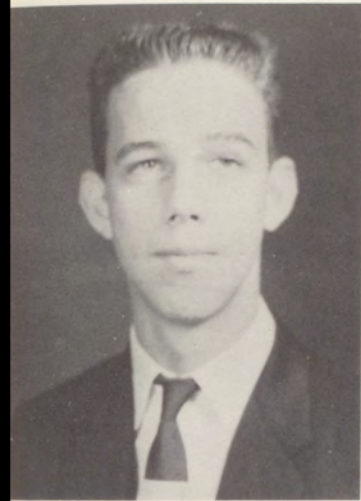

KENNETH DAVIS

Spanish Club 3, 4; Track 3, 4; Basketball 4; Football 4; Bonhi 4.

DON DODSON

Football Manager 1, 2; Basketball Manager 1, 2; Speech Club 4.

PAT DOWNING

Band 1, 2, 3, 4; Student Librarian 2; Office Assistant 4; Pep Club 2, 3, 4; Choushatta Staff 2, 4; FHA 1, 2, 3, 4, Treasurer 3, President 4; Student Council 1; Betty Crocker Homemaker of Tomorrow 4; DAR Good Citizen 4.

LORETTA DULANEY

Camera Club 2, 3; Pep Club 2, 3, 4; Spanish Club 3, 4; FHA 2, 3, 4.



HORACE DUNCAN

"B" Association 2, 3, 4; Football 1, 2, 3, 4; Track 1, 2, 3, 4; Baseball 2; Basketball 2; Latin Club 2, 3, 4.

JIM EDWARDS

Drafting Club 4; Speech Club 4.

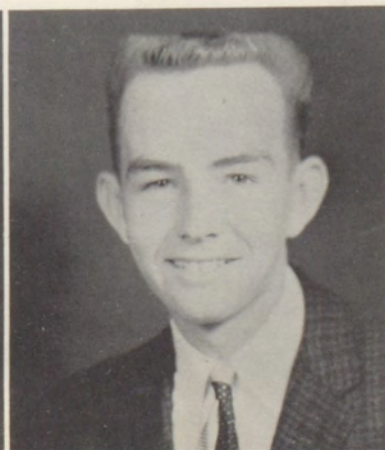



KENNY ENGLISH

Football 1, 2, 3; Basketball 1; Track 2, 3; "B" Association 2, 3, 4, Vice President 3; Vice President of Class 2.

BECKY ESSARY

FHA 1, 2, 3, 4; Camera Club 1, 2, 3; Chorus 1, 2, 3, Assistant Librarian 2, Secretary 3, Melotones 1, 2; Pep Club 2, 3, 4, President 4; Student Librarian 2; Student Council 4, Reporter 4; Class Favorite 2, 3; Spanish Club 3, 4; Coughatta Staff 4; All-School Favorite 4.

DIANNA FELMET

FHA 1, 2, 4, Secretary 1; Pep Club 1, 2, 4; Camera Club 1, 2; Speech Club 4; Tennis Club 1, 2.

JOAN FITZWATER

FHA 1, 2, 3.

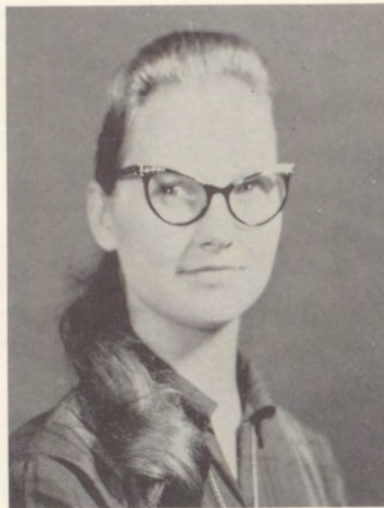

JACKIE FRAZIER

SANDRA GROSS

FHA 1, 2, 3, 4, Vice President 4; Bonhi Staff 3, 4, Reporter 3, Assistant Editor 4; Camera Club 1, 2, 3, 4; Chorus 2, 3, 4, Secretary 2, Vice President and Pianist 3, Secretary 4; Band 1; Office Assistant 3, 4, Secretary 3; Pep Club 2, 3, 4.

HARRY HAGGARD

Student Council 1, 2, 3, 4, President 4; Football 1, 2, 3, 4, Letterman 1, 3, 4, Captain 4, All-District 4; Baseball 2; Track 1, 2, 3, 4; Class President 3; Bonhi Sports Writer 3; Speech Club 4.

JERRY R. HARRELL

Football 2; Track 2.





JOHN WAYMAN HARTWELL
Drafting Club 1, 2.

SUE HARVEY
FHA 1, 2, 3, 4; Speech Club 4; Pep Club 3.

HEATHER HENDRIX

Chorus 1, 2, 3, 4, Reporter 4; FHA 1, 2, 3, 4;
Student Council 1, 2, 3; Pep Club 2, 3, 4; Span-
ish Club 3, 4; Coughatta Staff 2; Bonhi Staff 3,
4, Feature Writer 3, Columnist 4; Camera Club
1, 2, 3.

JANICE HIGGINS

FHA 1, 2, 3, 4; Band 1, 3, 4; Camera Club 2, 3;
Pep Club 3, 4.



RONNIE HOPKINS
Student Council 1; Baseball 3.

LOU KEENE

FHA 1, 2, 3, 4; Chorus 1, 2, 3, 4; Student Librar-
ian 3, 4; Pep Club 3, 4; President of Student Li-
brarians 4.

DICKIE HOFF
Drafting Club 4; Speech Club 4.

KAY HOLCOMB
FHA 1, 2, 3, 4; Pep Club 3, 4; Student Librarian
2, 3; Camera Club 2, 3; Chorus 1, 2, 3, 4, Presi-
dent 4; Bonhi Staff 4; Spanish Club 3, 4.



BUDDY LUTTREL

TERRY LYNCH
Baseball 3, 4.



FRANKIE McELFRESH

Pep Club 4; Student Council 1; FHA 1, 2, 3, 4;
Band 1, 2, 3, 4, Drum Major 4; Senior Favorite.

MELVIN McEUEEN
Drafting Club 3, 4.



TOMMY MANKIN

Football 1, 2, 3, 4, Letterman 2, 3, 4, All-District 3, 4; Basketball 1, 2, 3, 4; Track 1, 2, 3, 4; Baseball 1, 2, 3, 4, Letterman 1, 2, 3, 4; Student Council 1; Spanish Club 3, 4; All-State 4.

NELDA MANNING

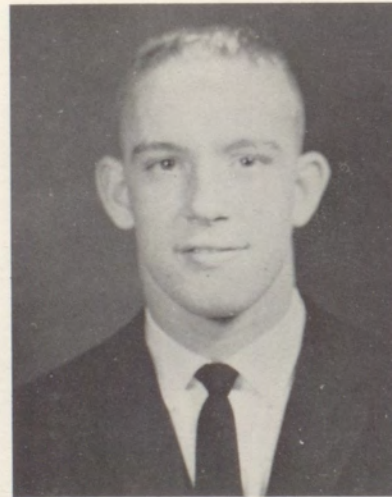

WANDA MAY

Chorus 1, 2, 3, 4; FHA 1, 3, 4; Pep Club 4.

PEGGY MILNER

Home Economics 1, 2, 4; Chorus 4; Pep Club 4.





KENNETH MOORE

Band 1, 2, 3, 4, Junior Officer 3, Band Captain 4, All-Region Band 3, 4.

VIRGINIA NEAL

Student Council 1, 4, Treasurer 4; Pep Club 3, 4; Secretary of Senior Class; Football Queen 4; FHA 1, 2, 3.

JERRY NEELY

SAM NELSON

Football 1, 2, 3; Track 1, 2, 3, 4; Spanish Club 2, 3, 4, Vice President 3, President 4; Student Council 2; Camera Club 3, 4; Declamation 2, 3, 4; Bonhi Staff 3, 4, Assistant Sports Editor 3, Sports Editor 4.

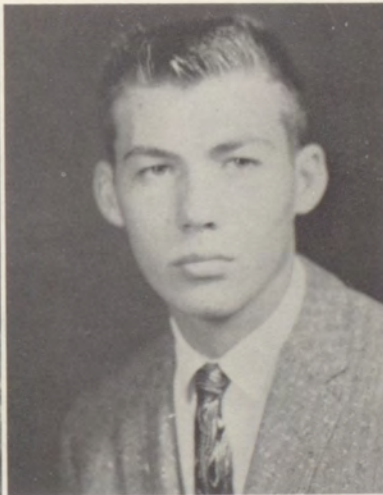

EVELYN PANNELL

FHA 1, 2, 3, 4; Speech Club 4.

BILLY PARTRIDGE

Freshman Favorite; Sophomore Favorite; All-School Favorite 3; Speech Club 3, 4, Vice President 4; Football 1, 2, 3, 4, Tri-Captain 4; "B" Association 2, 3, 4; Baseball 1, 2, 3, 4; Track 1, 2, 3, 4; Camera Club 1; All-District in Football 4, Honorable Mention 3, Best Back 4; All-School Favorite 4; FHA King 4.

JIMMY PHILLIPS

Football 3, 4; Basketball 3, 4; Track 3; Baseball 3; Vice President of Junior Class.

PATSY ANN PHILLIPS

Chorus 1, 2, 3, 4; FHA 1, 2, 3, 4; Student Librarian 2; Pep Club 3, 4.



DEAN POPE

Chorus 1, 2, 3, 4; Librarian 3, 4; Bonhi Trio 1, 2, 3, 4; All-State Choir 4; Melotones 1, 2; Tennis 2, 3, 4, District Doubles 3; FHA 1, 2, 3, 4; Cheerleader 3, 4; Pep Club 2, 3, 4; Spanish Club 3, 4, Social Chairman 4; Camera Club 1; All-School Favorite 4.

JEAN POPE

Chorus 1, 2, 3, 4, President 2, Treasurer 4, Bonhi Trio 1, 2, 3, 4; Tennis 2, 3, 4, District Doubles 2, 3; FHA 1, 2, 3, 4; Cheerleader 3, 4; Pep Club 2, 3, 4; Spanish Club 3, 4; Camera Club 1; Student Council 3, Historian 3; Melotones 1, 2; Cutest Couple 1.



RICHARD RENCHER
FFA 2, 3, 4, Officer 4.

KAYE RIDLEHOOVER
Pep Club 4; FHA 1, 2, 3, 4.

JOE RISSER

Football 1, 2, 3, 4, All-District 3, 4, Captain 4, Best Lineman 4; Track 1, 2, 3, 4, District Hurdles 4; "B" Association 2, 3, 4; Student Council 3; Latin Club 2, 3, 4; All-School Favorite 4.

JAMES ROSS

FFA 1, 2, 3; Speech Club 4.

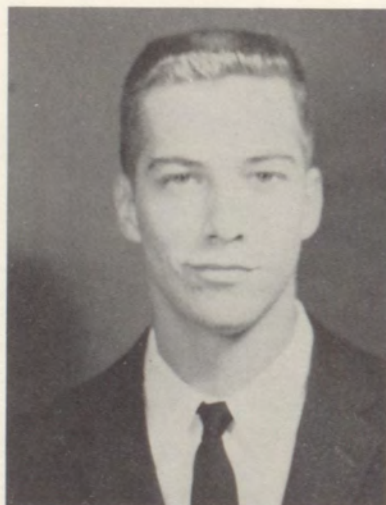

LARRY SHAFFER
FFA 2, 3, 4; Drafting Club 4.

ANITA SHANNON

Chorus 1, 2, 3, 4; FHA 1, 2; Speech Club 4; Pep Club 4.





EDWIN SLOAN

Football 2, 3; Basketball 1, 2, 3; Baseball 1, 2, 3; Track 2, 3; Speech Club 4, President 4.

GLEND A SMITH

FHA 1, 3, 4; Speech Club 4; Pep Club 4.

DEAN STATON

SALLY SWANN

Student Council 2; Latin Club 2, 3, 4, President 4; National Honor Society 3, 4; FHA 1, 2, 3, 4; Bonhi Staff 2, 3, 4, Associate Editor 4; Office Assistant 3, 4; Library Assistant 2; Camera Club 1, 2; Speech Club 4; Class Secretary 1; Tennis 1, 4; Pep Club 2, 3, 4.

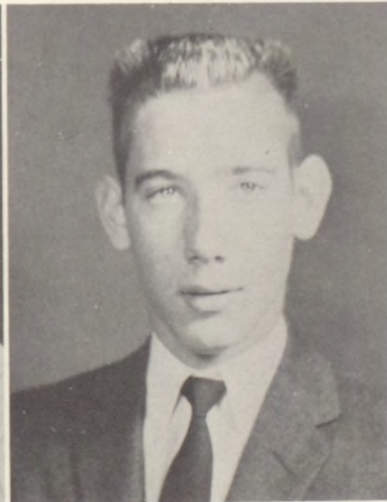

CAROLYNN TEAGUE

Cheerleader 2, 3, 4; FHA 1, 2, 3, 4, Secretary 3; Camera Club 1, 2, 3; Student Council 1, 3; Spanish Club 3, 4, Vice President 4; Pep Club 2, 3, 4; Football Princess 2, 3, 4; Tennis 2; Chorus 1, 2; Bonhi Staff 3, 4; All-School Favorite 4.

BOB THOMAS

Football 2, 3, 4; Basketball 2, 3, 4; Track 2, 3, 4; Baseball 3, 4; Student Council 2, 3, 4, Vice President 4; Speech Club 4; Junior Favorite; Senior President; Vice President 1; "B" Association 3, 4; Bonhi Staff 3; "B" Association President 4; Campus King 4; Honorable Mention

JOHNNIE RUTH TADLOCK

Pep Club 4; FHA 1, 2, 3, 4; Camera Club 1.

KENNETH TAYLOR

FFA 1, 2, 3, Lone Star Farmer 4; Band 1, 2, 3, 4; Camera Club 2, 3; Junior Rotarian.



EDDIE THORNTON

Football 1, 2, 3; Track 1, 2, 3, 4; Student 1, 4;
Bonhi Staff 4; Speech Club 4; Senior Favorite.



MARY LINDA TROUT

FHA 1, 2, 3, 4; Camera Club 1; Library Staff 2;
Pep Club 2, 3, 4; Spanish Club 3, 4; Bonhi Staff
4, Typing Editor 4, Assistant Business Manager
4; Interscholastic League 3.



LINDA USSERY

Band 1, 2, 3, 4, Officer 2, 4; Student Librarian
2; FHA 1, 3, 4, Officer 3, 4; Pep Club 2, 3, 4;
Bonhi Staff 4.

EDWARD VANHOOSER

FFA 1, 2, 3, 4.

THOMAS VASSAR

Football 1, 2, 3, 4; Baseball 1, 2; Track 1, 2, 3;
Basketball 1, 2, 3; Camera Club 1, 2; Drafting
Club 4; Speech Club 4.

MICKEY WADE

Football 1, 2, 3, 4, All-District 3, 4; Basketball
1, 2, 3; Track 1, 2, 3, 4; National Honor Society
3, 4, President 4; "B" Association 1, 2, 3, 4; Bon-
hi Staff 3; Class Vice President 2; All-School
Favorite 4; All-State in Track 3.

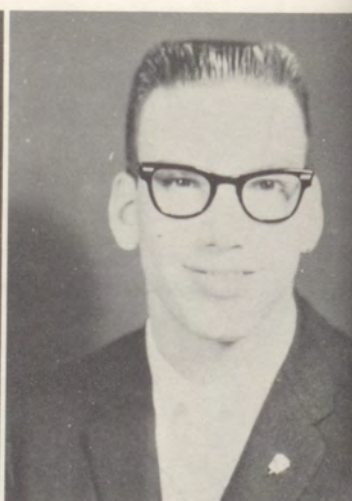

PAMELA WARE

Camera Club 3; FHA 1, 2, 3, 4, Reporter 4; Pep
Club 3, 4; Chorus 1.

ALICE WILSON

Chorus 4; FHA 4; Pep Club 4.

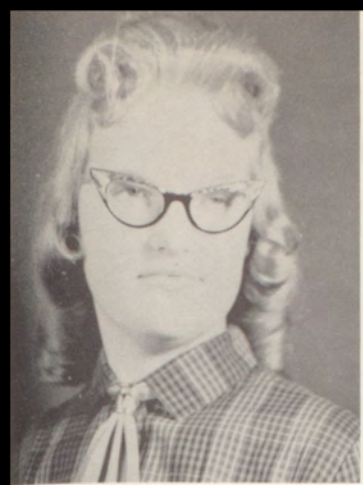

PEGGY SUE WHITE
Band 1, 2, 3, 4, Librarian 2, 3; FHA 1, 2, 3, 4,
Reporter 3; Pep Club 2, 3, 4.

RICHARD WOODARD
Drafting Club 4.

JOY WOODS
Office Assistant 3, 4, President 4; Camera Club
2, 3; Pep Club 2, 3, 4; FHA 1, 2, 3, 4, Secretary-
Treasurer 4; Chorus 1, 2, 3, 4; Secretary of Stu-
dent Librarians 3.

JERRY DON YARBROUGH
Speech Club 3, 4; Drafting Club 4.



RONNIE HUNT



JACK LIPSCOMB - President



LONNIE PORTER - Vice President

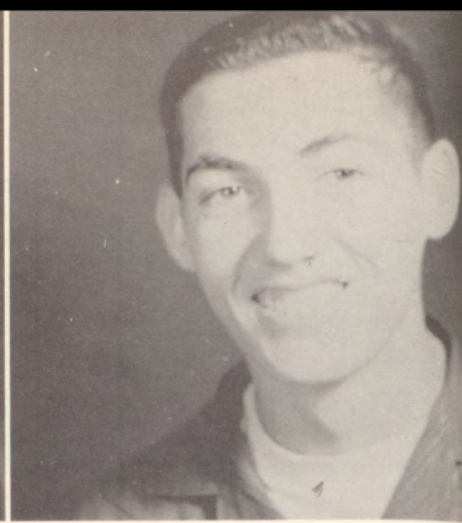

EUGENE PARTRIDGE - Secretary

JUNIORS



ALLEN, LINDA



AMLIN, GLENDA
ARIE, JAMES



ARLEDGE, ED
ASHLOCK, BARBARA
ATNIP, LINDA



ATNIP, PATSY
BAKER, ROZELLE
BARNETT, DOYS
BARNETT, ROSEMARY

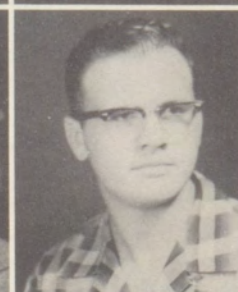
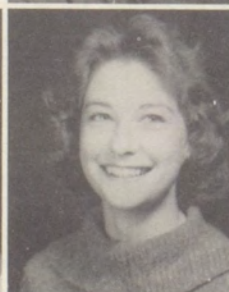

BARR, DENNIS
BEARDEN, MICHAEL
BIGGERSTAFF, PATTI
BOSTIC, BARBARA
BOWDEN, TIM

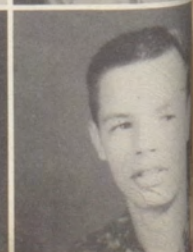

BOX, ROBERT
 BROOKS, LARRY
 BROWN, SHIRLEY
 BROWN, SUE
 BURK, KAY



BURNS, ROBERT
 BURSELL, CORDELIA
 BUTLER, NICKIE
 BYBEE, BILL



CAMPBELL, RUTH
 CARLISLE, WILLIAM
 CASTLE, RONALD



CLARK, JOE



CASTEEL, ROSE M.
 COBERN, PAT



COVERT, DICKIE
 CRIDER, ELAINE



CUNNINGHAM, JOHN



DALE, NANCY
 DARWIN, BOBBY
 DeJOHN, DAISY



DILBECK, SUE
 DOWNING, JIMMY
 DUFF, JAMES
 ECHOLS, DAVID



FAIN, DORIS
 FAITH, LYNDA
 FRAILICKS, MELVIN
 GATLIN, JO ANN
 GOLDSMITH, LARRY





HALL, RUTH ANN
 HAMILTON, JACK
 HAMMONDS, ELLIS
 HANEY, JUDY
 HARDY, EDWINA



HEMBY, MICKEY
 HOLT, ROBERT
 JESTER, MYRNA
 JOHNSON, JANET



JONES, DAVEY
 JONES, DWIGHT
 KEY, DORIS

McDONALD, RUSTY



LANE, MARY ANN
 LIPSCOMB, JACK

McDOWELL, RUTH
 McKNIGHT, DAVID



McCRAW, CAROLYN

McLAIN, BEVERLY
 McNABB, HAROLD
 McVAY, ELAINE



McWHORTER, JAMES
 MATHEWS, RONNIE
 MERRITT, EDWINA
 MOORE, CAROLYN



MOORE, TALMAGE
 MOSS, JOE
 MYRACLE, JANE
 NEWELL, JERRY
 NICHOLS, PAT



NORRIS, MYRNA
OSBORNE, LINDA
PALMER, BETTY
PARKER, RODDY
PARTRIDGE, GENE



PORTER, LONNY
POWELL, RICHARD
PRIDDY, ROBERT
RAY, JUDY



RICHARDSON, RUTH
ROBINSON, JERRY
ROBINSON, MILDRED



SMITH, HELEN



SEALS, JIMMY
SHRUM, CAROLYN



STEPHENSON, RANDY
STEVENSON, JIMMIE



SMITH, ANN



TAYLOR, MARY LOU
TERRY, PATRICIA
TRACY, LINDA



UNDERWOOD, HENRY
VAUGHT, MARY JACK
WALKER, BARNEY
WASHERLESKY, BUCK



WATSON, ROGER
WELLS, CHARLOTTE
WINKLER, MARTHA
WOODS, DWIGHT
WORKMAN, MICKEY





President
Jim Van Zandt

Vice President
Teddy Pyles

Secretary
Linda Glover



Atkins, Shirley
Atnip, Glenda
Ballew, Linky
Barrow, Eugene
Bass, Philip



Benesch, John
Blackburn, Janis
Blackburn, Linda
Bolin, Paulette
Bond, Judith



Brent, Floyd
Brent, Pat
Brewer, Ellen
Brooks, Jerry
Castle, Sandra



Chaffin, Jerry
Chaney, Cathie
Clutter, Pat
Coonrod, Dianne
Currin, Kathy



Dagley, Wanda
Danner, Bobby
Davis, Gary
Dewoody, Nancy
Dixon, Thomas

SOPHOMORES

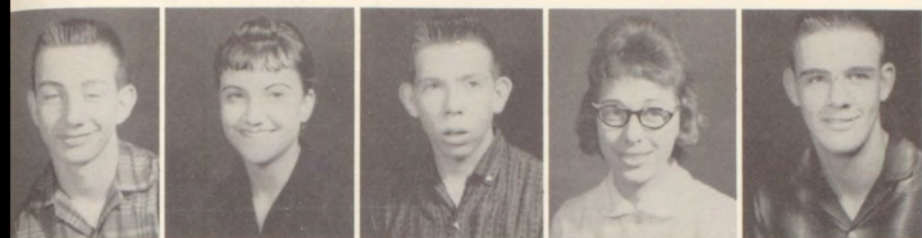

Dodson, Jimmy
Duff, Martha
Elkins, Mike
Fitzwater, Barbara
Fitzwater, Roger



Forgy, Greg
Foster, Jerry
Furrh, Martha
Gailey, Jimmy
Gay, Barry



George, Jean
Glover, Linda
Graham, Sandra
Hanes, Rexene
Hayes, Betty



Herriage, Linda
Higgins, Tommy
Holman, Dwayne
Hopkins, Jimmy
Hunt, Frances



Jones, Martin
Kight, Patricia
Kincaid, Harriett
Lackey, Mary
Lamberson, Marvin



Leatherwood, John
Leeth, Ellen
Lovelace, Douglas
McCullough, Mike
Miller, Rickey



Milner, Ablert
Milton, James
Moore, Sandy
Morrison, Ann
Nelson, Nancy



Northcutt, Linda
Palmore, Charles
Park, Jerry
Parks, Tommy
Parsons, Gary

Price, Bobby
 Purdy, Gary
 Rainey, Norma
 Ray, Martha Sue
 Reed, Eddie

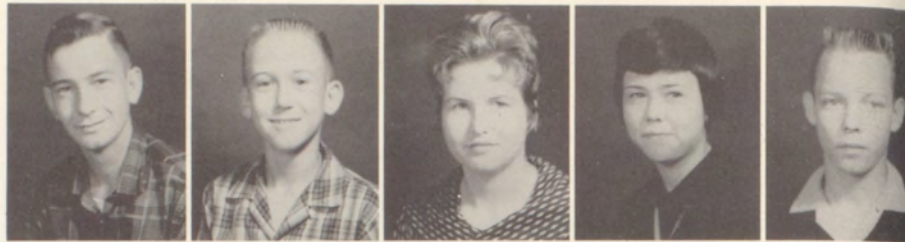

Reeves, Johnnie
 Risser, Louise
 Scott, Melinda
 Shockley, Ronnie
 Shulze, Kathryn



Simpson, Jay
 Sinor, Brenda
 Sloan, Mackey
 Smith, Mike
 Spencer, Carol

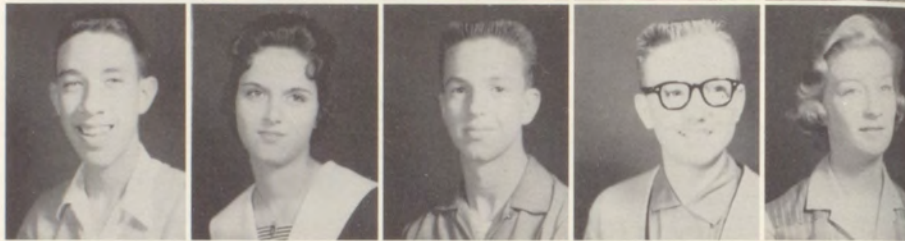

Spiller, Roger
 Stoddard, Wanda
 Stone, Jerry
 Sudderth, Timothy
 Taylor, Pat



Tefteller, George
 Terry, Bill
 Thiele, Lynn
 Thiele, Lynda
 Thomas, Rayanna



Tolbert, Thomas
 Tomlinson, Janie
 VanZant, Donna
 VanZant, Jim
 Vaught, Bobby



Watterson, Joyce
 Weaver, Jack
 Weeks, Mikey
 White, Linda
 Woodruff, John



Yarbrough, Kendale
 Wilson, Rebecca



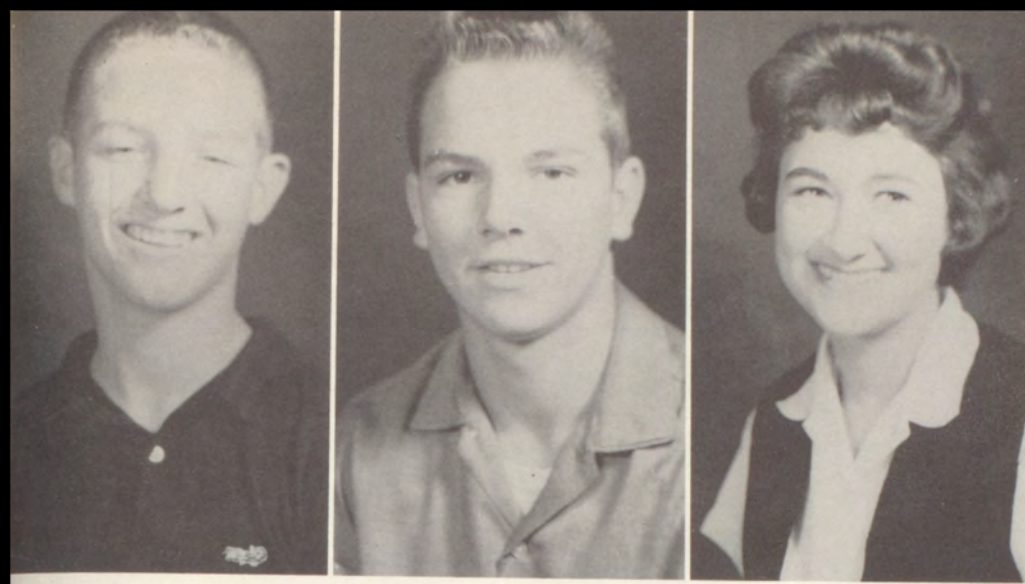

President
David Woodard

Vice President
Teddy Pyles

Secretary
Brenda Dodson

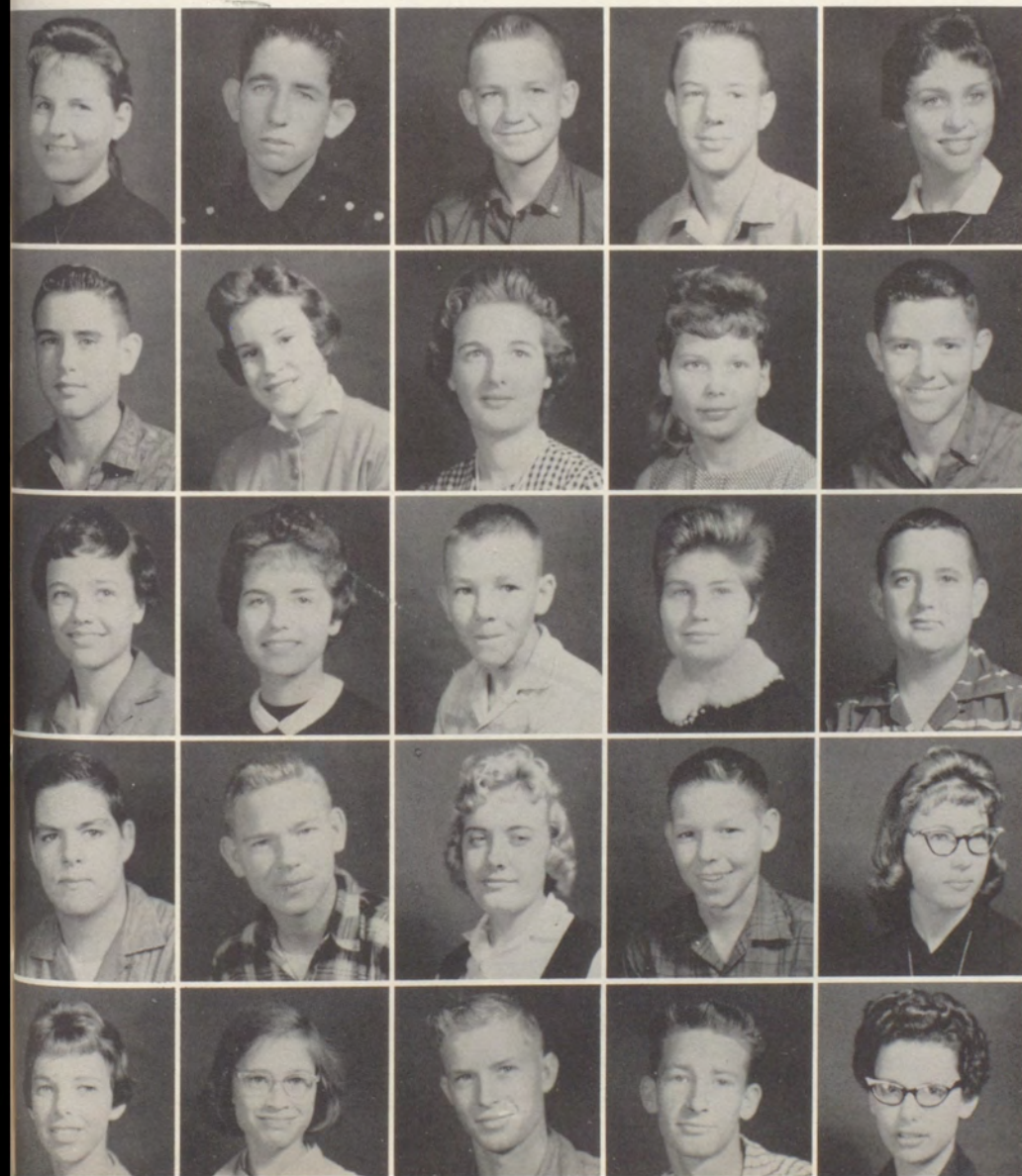

Aaron, Alma
Abbott, Charles
Amlin, Larry
Arledge, Bob
Ashlock, Sharon

Atnip, James
Barnett, Jane
Barron, Barbara
Bell, Dovie
Bellows, Don

Birdwell, Gay
Bishop, Beverly
Blackburn, Jerry
Bond, Julia Ann
Bowen, Robert

Bruce, James
Burk, Jack
Burns, Frances
Caldwell, Lynwood
Campbell, Carolyn

Chaney, Jorganna
Cirkles, Bonnie
Cirkles, Cecil
Clark, Melvin
Clary, Carol

Cline, Randell
 Cockrill, James
 Comegys, Ruth
 Coonrod, Alma
 Conway, Diane



Crumby, Diana
 Deets, John
 Dodson, Brenda
 Dopson, Nancy
 Dudley, Ann



Duncan, Linda
 Embry, Billy
 Fairchild, Homer
 Finley, Ray
 Flemming, Bobbie Jo

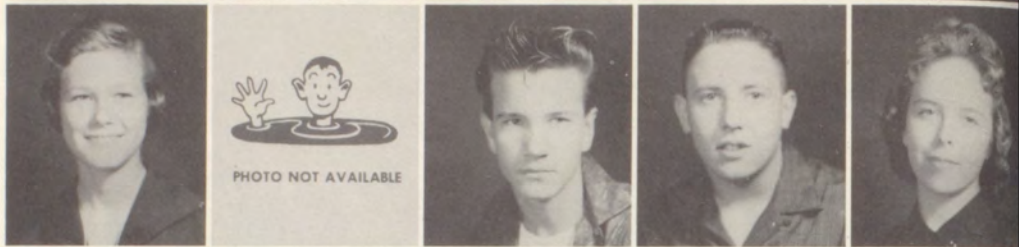

Ford, Patsy
 Fortner, James
 Fox, Lloyd
 Frailicks, Martha
 Frair, Donnita



Goyne, David
 Gray, Theresa
 Hackney, Cherry
 Hale, Dianna
 Hale, Frederick



Hall, Gary
 Hall, Jerry
 Hammonds, James
 Harris, Danny
 Hawkins, Sara Jean



Helton, Mary Lee
 Hill, Ann
 Holcomb, Cathy
 Hopkins, Joan
 Jacobs, Donald



Johnson, Kenneth
 Jones, Shirley Ruth
 Keene, Virginia
 Kelton, Lee
 Knowles, Jerry

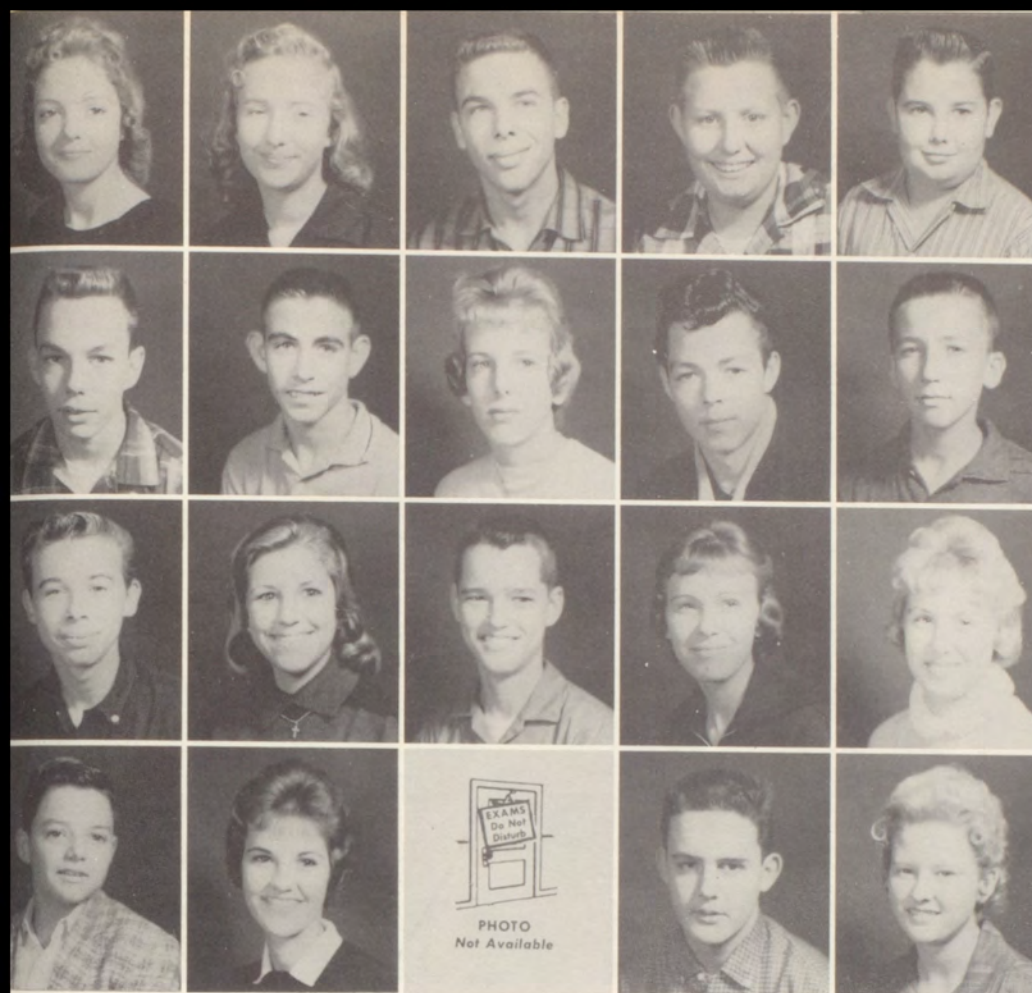

Kueckelhan, Nan
 Lamerson, Dianne
 Lightfoot, Larry
 Lindsey, Claude
 McBroom, Lee

McClain, Orville
 McClure, Mike
 McCullough, Susie
 McDonald, Joey
 McDonald, Mike

McFarlin, Rusty
 McKinney, Jean
 Mazy, Dan
 Meek, Mary
 Melson, Arlene

Miller, Tommy
 Milton, Shirley
 Monks, Neitha
 Morgan, Mike
 Morrison, Patsy

Moss, Carolyn
 Munger, Larry
 Murphy, Linda
 Neal, Linda
 Nelms, Jack

Nelson, Randell
 Newton, Jerry
 Nichols, Jaxine
 Ownby, Nancy
 Parker, Clifford

Piland, Alfred
 Price, Delton
 Pruitt, Lenora
 Purdy, Jimmy
 Pyles, Teddy

Rainey, James
 Rencher, Robert
 Rencher, Vurlane
 Renew, William
 Renshaw, Jo Carolyn

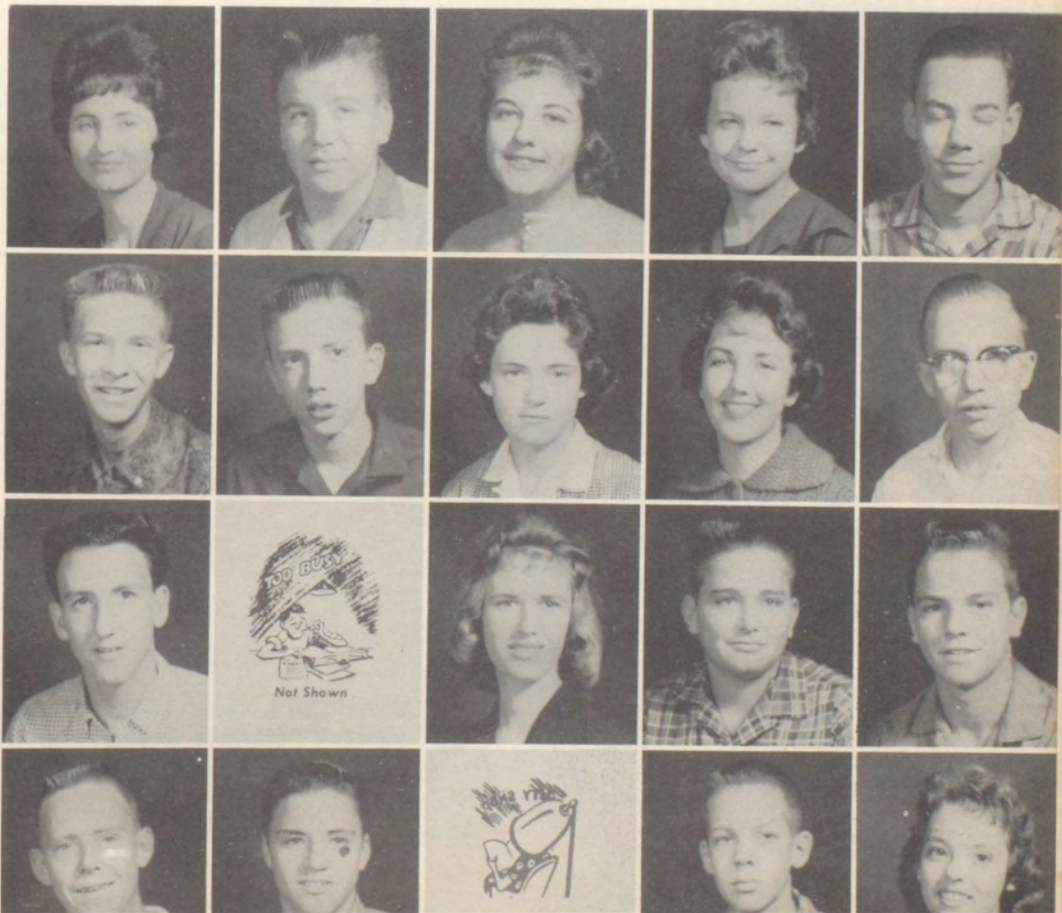

Robbins, Percilla
 Robertson, Doyle
 Robinson, Florence
 Robinson, Lois
 Smitley, Dorothy



Smith, Linda Jean
 Southerland, Mike
 Stevens, Richard
 Thompson, Carol
 Todd, Johnny

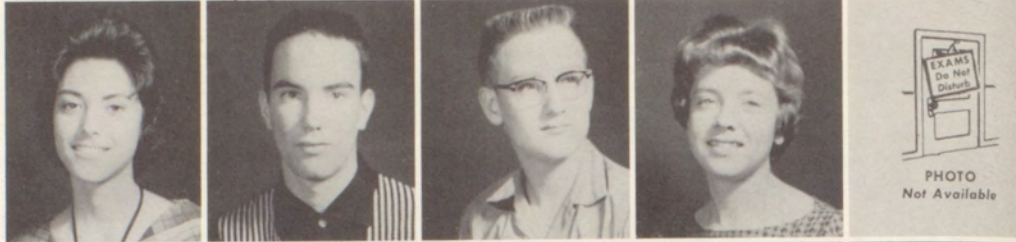

Towery, Mike
 Underwood, Doris
 Underwood, Jimmy
 Vanhooser, Delores
 Vaught, Julia



Warnell, Donna
 Weaver, Lyndora
 Williams, Charles
 Williams, Jimmy
 Wilshire, Gene



Winkler, Gene
 Woodard, David
 Zumwalt, Norman
 Bennett, Donald

ADVERTISMENTS

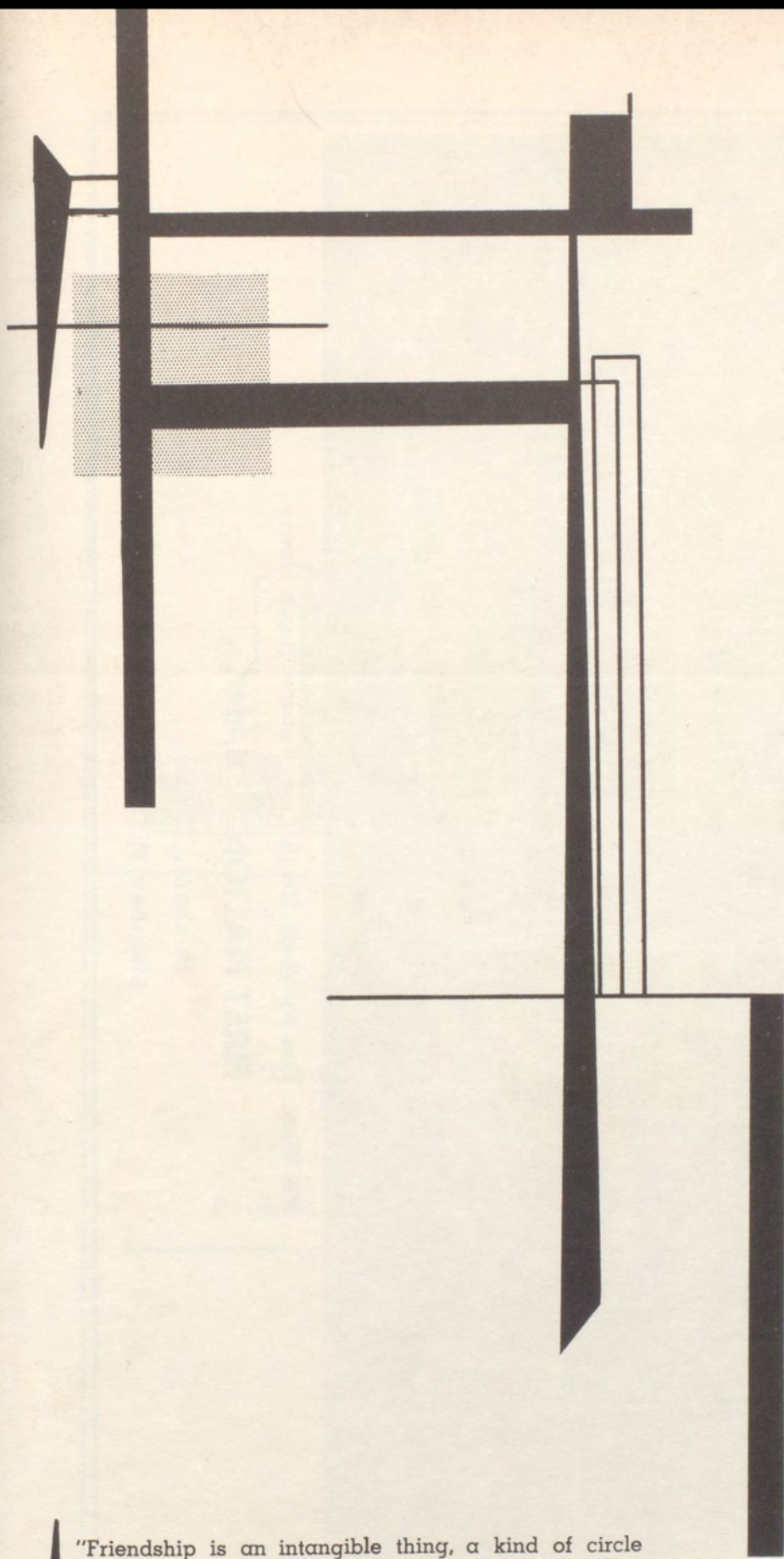

"Friendship is an intangible thing, a kind of circle which completely surrounds another person, enveloping him in his entirety."

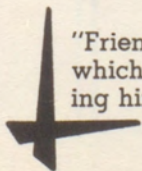

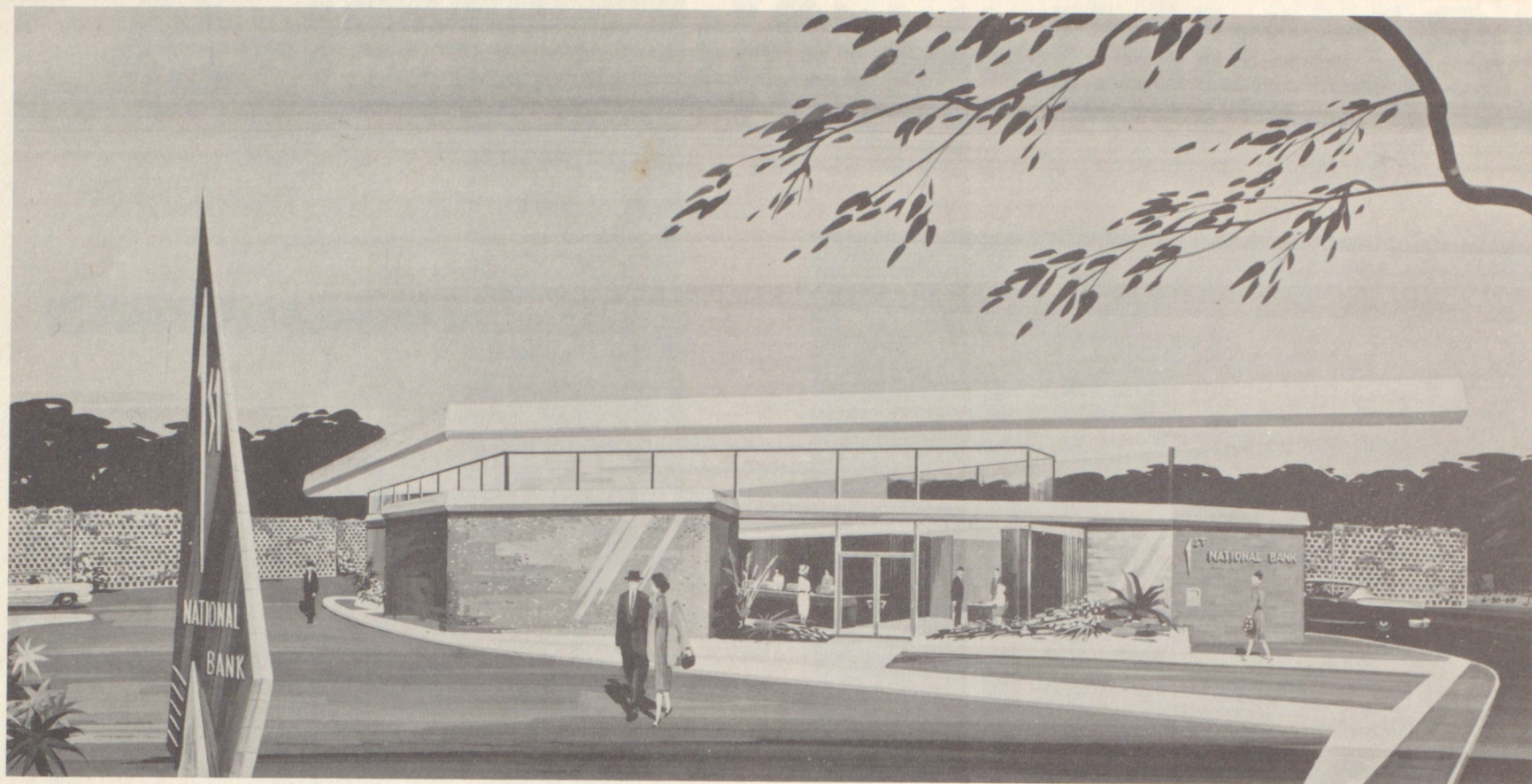

We Want You to Visit Us in Our Future Bank Home

FIRST NATIONAL BANK

Bonham, Texas

Member F. D. I. C.

They go together

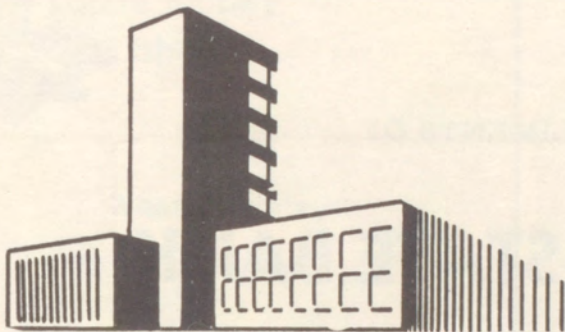

Coca-Cola
SEE US FOR OFF

Bottling Co.

North

Hiway 78

BONHAM

TEXAS

Compliments of

SMITH-MOORE-WILLIAMS CO.

Groceries -- Hardware -- Field Seeds -- Guns

Ammunition -- Fishing Tackle

Bonham

Texas

Compliments of

PAULINE'S SHOP

West Side of Square

Phone JU 3-3324

Compliments of

JOHNNY MEADE

INSURANCE

BONDS

COMPLIMENTS OF

BONHAM STATE BANK

"Your Friendly Bank"

Member F. D. I. C.

HANES EQUIPMENT CO.

Massey-Ferguson Farm Equipment

Authorized
Sales and Service

Hwy. 79 North Phone JU 3-3704





O. W. (BUGGER) LEEMAN

Fire Marshal

Bonham, Texas



You're money
ahead!

When They're
Texo Fed

DEPOT FEED STORE

Phone JU3-4022

Bonham, Texas

Compliments

BRADY STUDIO

"Brady -- The Most Famous
Name in Photography
Since 1844"

MANNING'S

Your International Harvester Dealer

Bonham

Phone JU 3-2411

Compliments

FRANK WRIGHT

Best Wishes to
Senior Class

KRAFT FOODS

Division of
National Dairy Products
Corporation

East 2nd Phone JU 3-4311

Bonham, Texas

BONHAM FURNITURE STORE

Norge Gas Range
Carpets at Reasonable Prices

Refrigerators

Washers

Where Your Dollar Has
More Cents

115 West 5th Phone JU 3-2932

Bonham

Compliments

CHRISTIAN YOUTH FELLOWSHIP



BONHAM STEAM LAUNDRY

Laundry and Dry Cleaning

Phone JU 3-2046

Bonham

Compliments of

PUBLIC LOAN CO.

AUTO FINANCING

Phone JU 3-3728

Bonham

The New Styles First at

**HACKLEY'S
MEN'S WEAR**

611 Chestnut St.

Suits

Sport Coats

Sport Shirts

Slacks

Sweaters

Robes

Briefs

"The Price Is Right"



WILSON

CHEVROLET & BUICK CO.

301 Chestnut St.

Bonham, Texas



"Prescriptions Our Specialty!"

PEELER DRUG

W. T. MAY

Pharmacist

Shop for
All Occasions
at

BONHAM STYLE SHOP

MRS. W. C. LOCKHART

ROBERT C. LOCKHART

WESTERN AUTO ASSOCIATE STORE

JOE F. SHAW, Owner

Phone JU 3-4626

Bonham, Texas

BE SURE

SHOP



"We're Not Satisfied Unless You Are"

COMPLIMENTS OF

SOUTHWEST PUMP COMPANY

Manufacturers of
Service Station Gasoline Pumps

Bonham, Texas

Courtesy

EMPIRE FOUNDARY CO.

Phone JU 3-2924

P. O. Box 196

Compliments of

**CLARENCE ELKINS
GROCERY-MARKET**

Phone JU 3-3146

Bonham

Congratulations and
Best Wishes to the Class
of '60

**SAUNDERS
BOOK STORE**

109 West 4th Pho. JU33218

HUNT'S

The Best at Popular Prices

South Side of Square

OLEN BIRDWELL GARAGE

OLEN BIRDWELL, Owner

Auto, Truck, and Tractor Repairing

North Center Street

Phone JU3-2812

News About People
You Know!

THE BONHAM DAILY

Favorite
Latest Coverage of
Local, County, State
and National News

Sales - Service - Rentals

- . Office Supplies and Equipment
- . Typewriters
- . Adding Machines

FAVORITE STA.
& OFF. SUPPLY

314 Center St.

JU3-2124

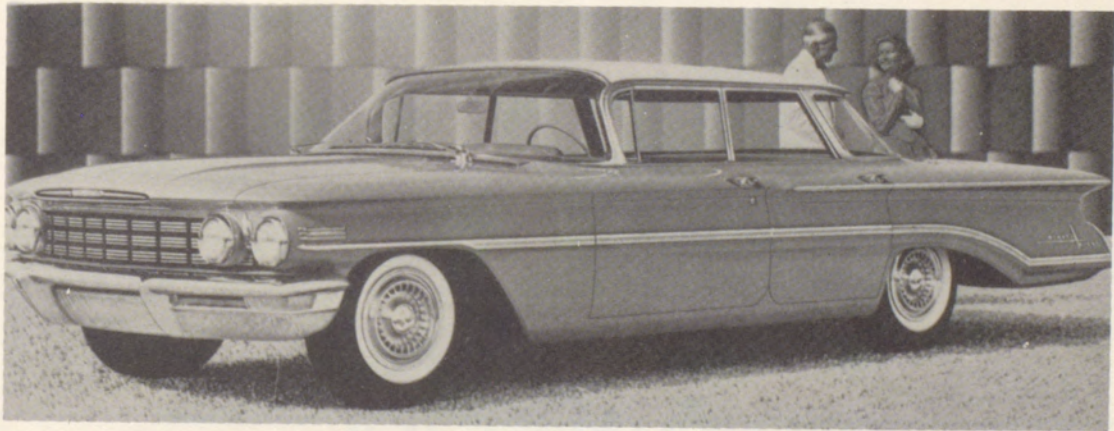

BONHAM MOTORS

517 N. Center

JU3-4521

**LAST MINUTE
NEWS**



Listen to

KFYN

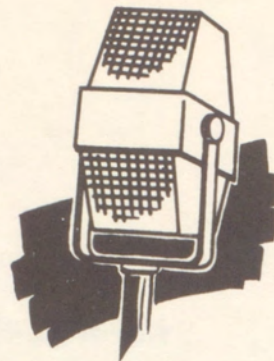

1420 on Your Radio Dial

Phone JU 3-3151

Bonham, Texas

For the Best in News and Music

CROCKET'S SUPER SAVE

700 West Fourth Street

Phone JU 3-3722

Compliments of
GEORGE LEATHERWOOD

BONHAM LIVESTOCK COMMISSION CO.

Sale Every Monday

Bonham

Phone JU 3-2778



BOB'S STEAK HOUSE

"Steaks Our Specialty"

also

B. & B. SKATELAND

Highway 78 North

Phone JU 3-2200

BEST WISHES

JOE DENTON

TRAV CURRIN-MAN'S SHOP

WHITES STORE, INC.

Home of Great Value

Phone JU3-3011

Bonham



Dobbs Hats
Nunn-Bush Shoes
Interwoven Sox
Botany 500
Hart Schaffner & Marx
Arrow Shirts



LEATHERWOOD'S MEN'S WEAR

BARROW'S

Bonham's
Fine

JEWELRY

Weddings a Specialty

Diamonds - Watches

Sterling - China

"Cherished Gifts"

**JELLY FORD'S
MOBILE STA. & CAFE**



JU 3-9977

HICKFANG'S SHOE SHOP

Since 1921

Friends of the Bonham Schools

North Side Square

Fine Leather Goods

and

Shoe Repairing



Bonham



Make Your Home Complete

**TEMPLE
LUMBER COMPANY**

"Merchants of Enduring Value"

Bonham, Texas



For Something
Different
Come to



YOUNG FASHIONS

East Side Sq.

Bonham, Texas

Compliments of



Finest Fords of a Lifetime
the

60 FORDS

Contrell MOTORS INC.

Across From Sam Rayburn Library



Since 1912

SITZLER'S FLOWERS

JU 3-4012

Flowers by Wire

CRIDER'S

Campus Sportswear, Sport Coats and Slacks
John C. Roberts Shoes
Sports Shirts, Sewell Suits

East Side Square

Bonham

Shop for
All Occasions
at

BONHAM STYLE SHOP

MRS. W. T. LOCKHART

ROBERT C. LOCKHART

WESTERN AUTO ASSOCIATE STORE

JOE F. SHAW, Owner

Phone JU 3-4626

Bonham, Texas

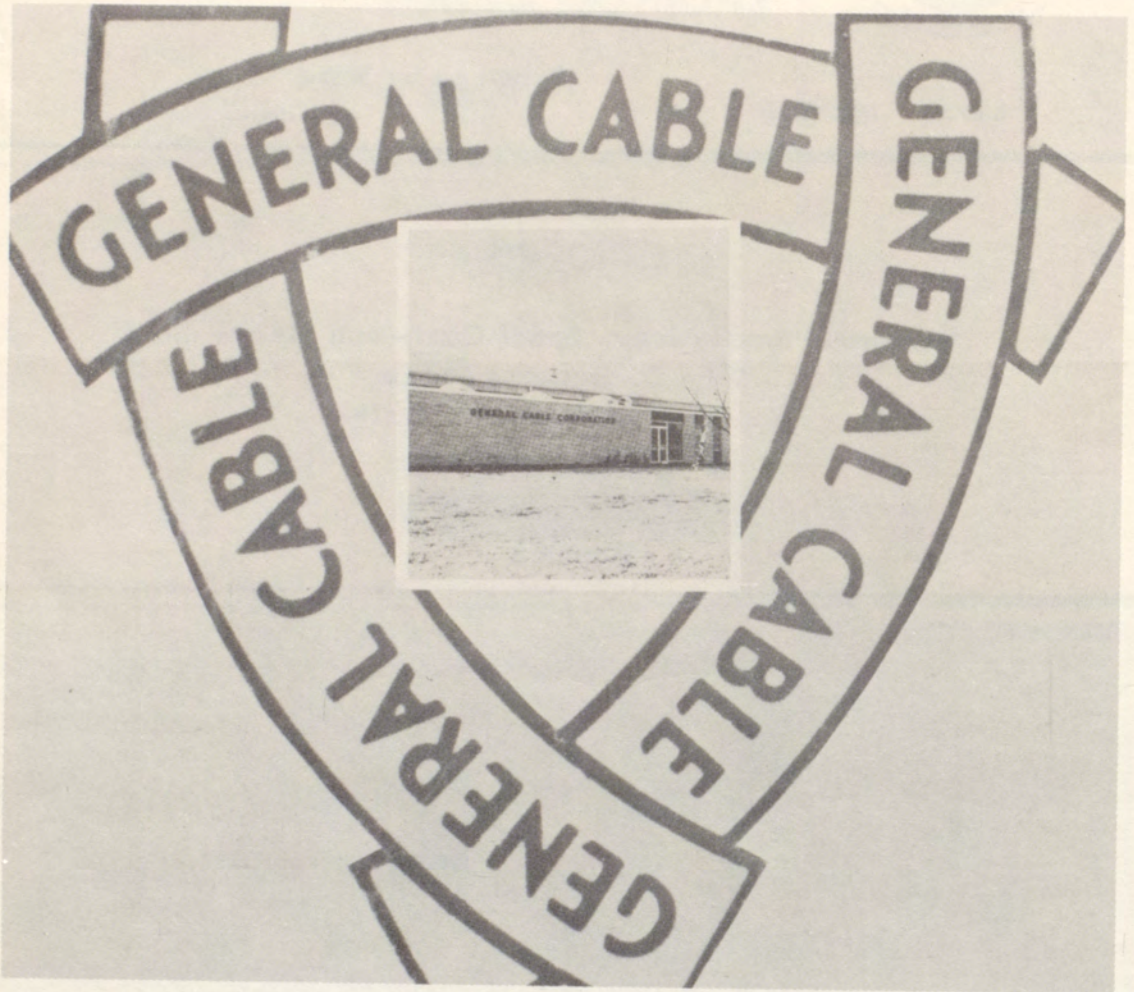



CENTER STREET CLEANERS

JESS BONO

Phone JU 3-3834

SPIVY

Phone JU 3-4433

Bonham, Texas

Paints
Wallpaper
Venetian Blinds

PLAZA DRUG STORE

"Visit Our Fountain"

Phone JU3-4321

Bonham, Texas

Veterinary Supplies

COMPLIMENTS OF

MEDICAL & SURGICAL CLINIC PHARMACY

Phone JU 3-3111

Bonham

Home Music Systems

Sound Equipment

"Hi-Fi" System Service

COMMERCIAL ELECTRONICS

JOE CARLETON JOHNSON

1000 N. Main St.

Phone JU3-4810

S-t-e-p Up to
New Farming Ease
and Convenience

BROWN TRACTOR CO.

Hi-Way 82

Phone JU3-3222

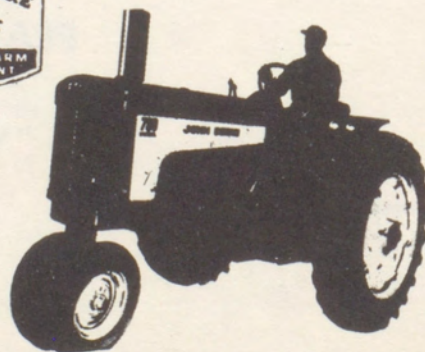

DAIRY MART

for
Finest Foods and Dairy
Products

North Center Street



Home of the
Pizza-Burger

PIGGLY WIGGLY

-Home Owned-

TOM SCOTT IKE NEWBY



We Give S&H Green Stamps

CHARLES TURBYFILL

TEXACO SERVICE STATION

Seventh and Center

Phone JU 3-3911

Bonham

Best Wishes, Seniors of 1960

BONHAM THEATRES

AMERICAN

DRIVE-IN

STOP & SHOP FOOD MARKET

and NURSERY

Best Wishes to

Class of '60

300 W. 10th

Bonham

DUDLEY JACKSON OIL CO.

1602 North Center St.

Bonham, Texas

Phone JU 3-4120

McKNIGHT  **DRUG**

Ethical Pharmacists

Phone JU3-2121

Bonham, Texas

WILLIE HERD SERVICE STA.

E. Fourth and Cherry

Phone JU 3-3611

HUMBLE PRODUCTS





KUECKELHAN RANCH RODEO

July 27-28-29-30

8 Miles North

1960

Bonham

LEATHERWOOD BROS.

HARDWARE and GIFT SHOP

HUTCH LEATHERWOOD

MRS. HOPE GOODE, SAM VASSER, MRS. CLEO DOPSON

BETTER GROCERIES



**M. J. SMITH'S
GROCERY & MARKET**

South Main

Phone JU 3-9903

Compliments of

GROSS FEED STORE

"Your friendly
Purina Dealer"

Bonham
Phone JU 3-2558

BRANNON MUSIC & TV

507 North Main Street

Musical Supplies
Fountain Pens, Pencils

Albums of your choice
Latest Records

Stereo High-Fidelity
Portables and Consoles
Sylvania TV

Novelties and Gifts
Sheet Music and Song Books
"You Name It - We'll Get It"
JU 3-9933
Bonham, Texas

BONHAM STEAM LAUNDRY

Laundry and Dry Cleaning

Phone JU 3-2046

Bonham

BONHAM JEWELRY CO.

115 East 5th

Watches and Jewelry Repairing

Bonham, Texas

Best Wishes to
Class of '60

BONTEX

Your Progressive Cleaners

512 Chestnut St.

Phone JU 3-4111

**TEXAS
POWER & LIGHT CO.**

Be Modern

Go Electric

JOHN L. ANDERSON PLUMBING

503 N. Main St.

Bonham



HERNDON GROCERY AND MARKET

The School Kids' Hangout

N. MAIN

CLAYTON'S GRO. & MKT.

Highway 78

Bonham

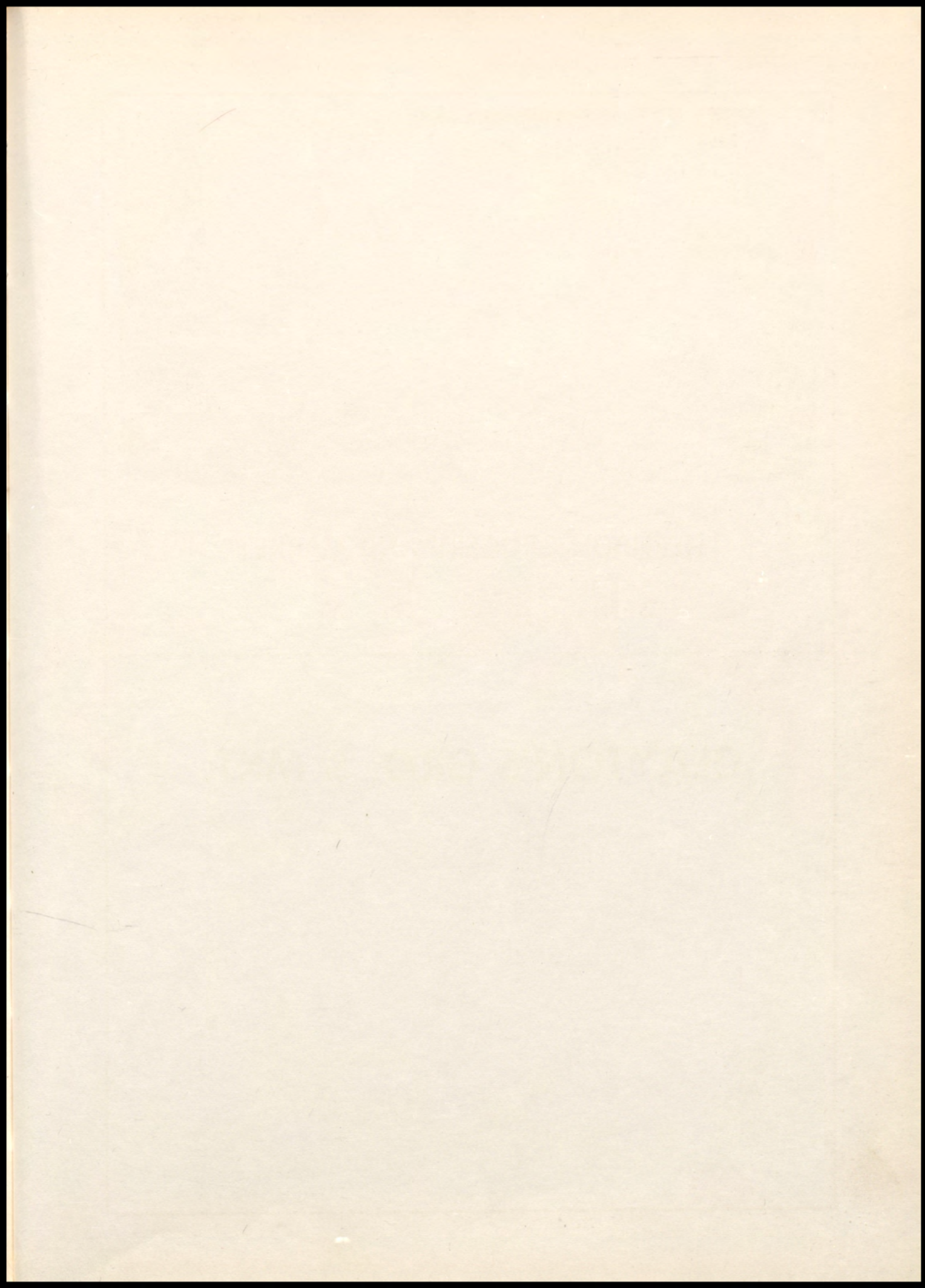

WINDHAM COUNTY AND TOWN
OF NEW HAMPSHIRE
1850

CLAYTON'S GEO. & ART.

