

Texas A&M University-Commerce

A&M-Commerce Digital Commons

All City of Bonham-Fannin County Collection
Yearbooks

City of Bonham-Fannin County Collection

1955

Coushatta, 1955

Bonham High School

Follow this and additional works at: <https://digitalcommons.tamuc.edu/scua-fannin-yearbooks-all>

Recommended Citation

Bonham High School, "Coushatta, 1955" (1955). *All City of Bonham-Fannin County Collection Yearbooks*. 45.

<https://digitalcommons.tamuc.edu/scua-fannin-yearbooks-all/45>

This Text is brought to you for free and open access by the City of Bonham-Fannin County Collection at A&M-Commerce Digital Commons. It has been accepted for inclusion in All City of Bonham-Fannin County Collection Yearbooks by an authorized administrator of A&M-Commerce Digital Commons. For more information, please contact digitalcommons@tamuc.edu.

the **COUSHATTA** 1955



BONHAM HIGH SCHOOL
BONHAM, TEXAS



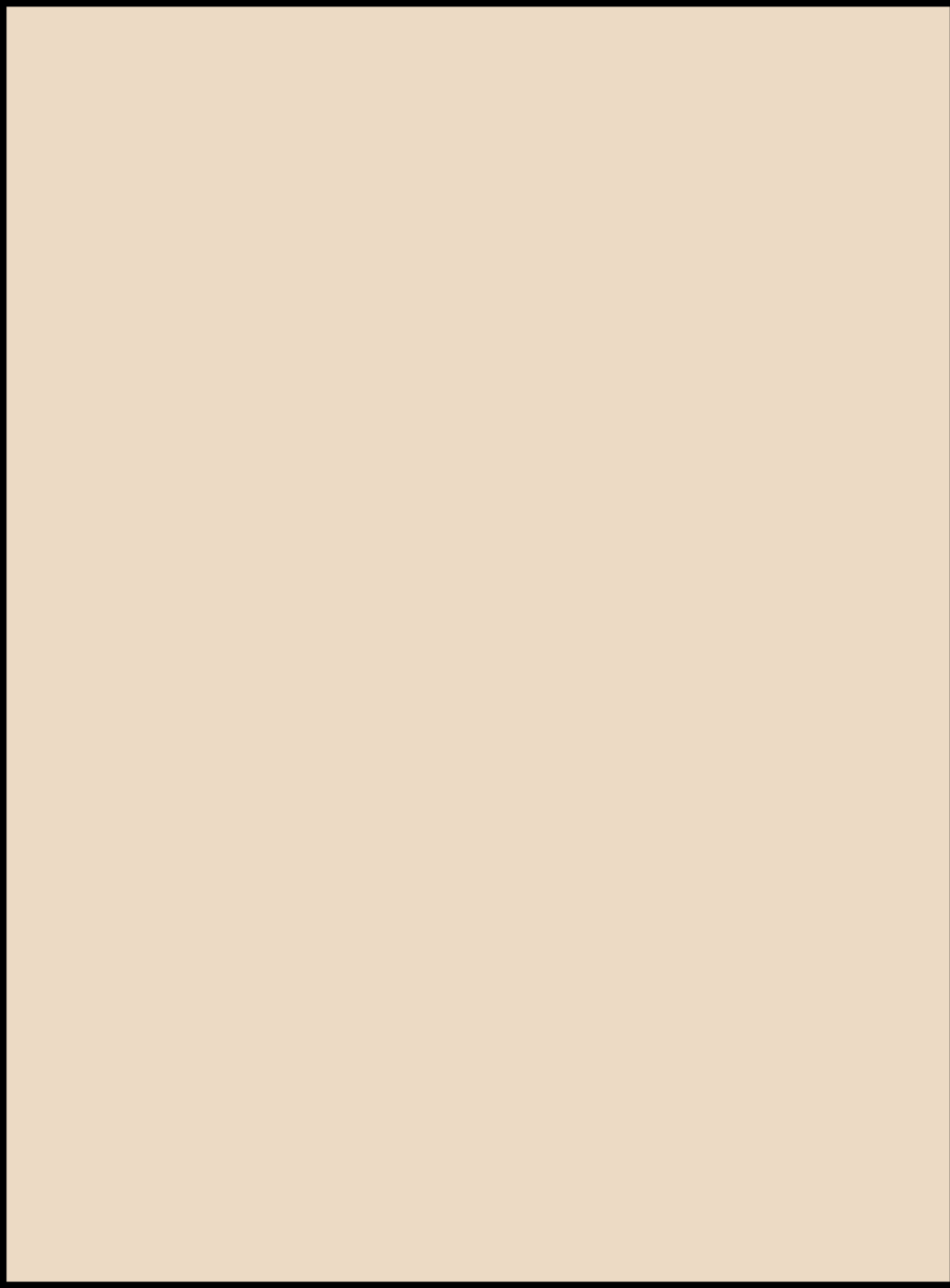

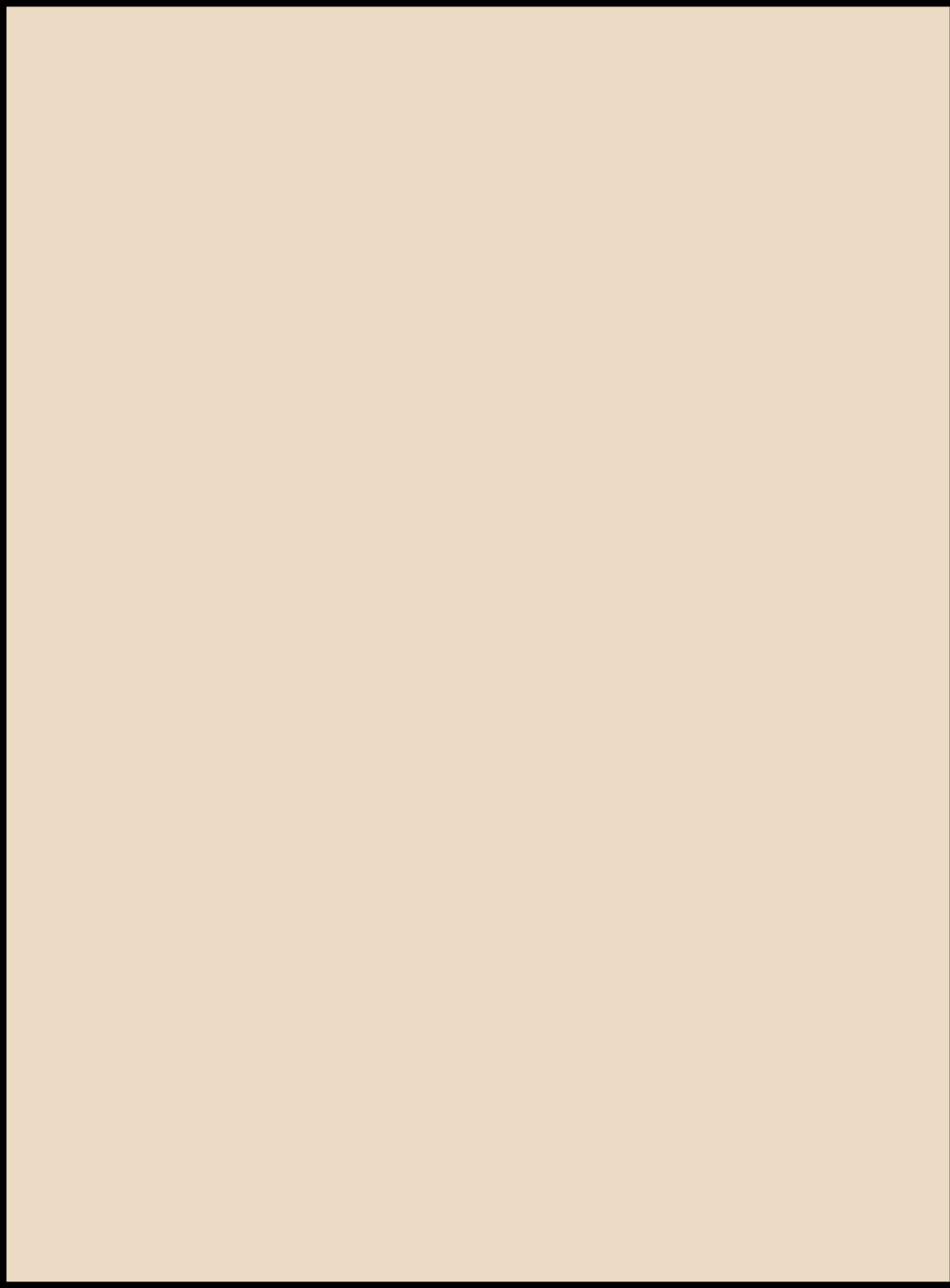

Dear
Dicky
I had fun
going to
school with
you and
playing
baseball
with you.
Jimmy
England

Here's hoping
we both make
all state next
year in football.
Best Wishes
Jimmy D. Overcup



Dear Dickey, Have had fun
running track with you.
Keep working on your Shot Put.
very best of luck
John Gammon
"Speedy!"

DEDICATION

We dedicate this edition of
THE COUSHATTA
to the memory of . . .

Dear "Dick",
Keep on throw-
ing the discus
and you will
be another
Parry O'Brian.
You're a swell
guy



Ken Turner
34

MR. B. P. WEAKS

*Praised be the fathomless universe,
For life and joy, for objects and knowledge curious.*

WALT WHITMAN

BOARD
OF
EDUCATION

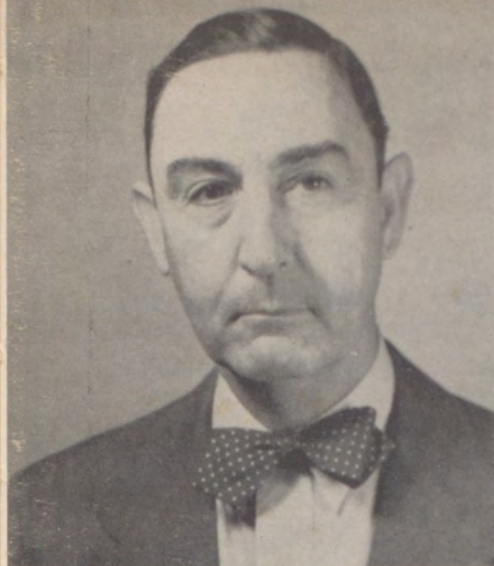

CLAUDE HODGE
President



BRADFORD NUNNELEE
Vice President

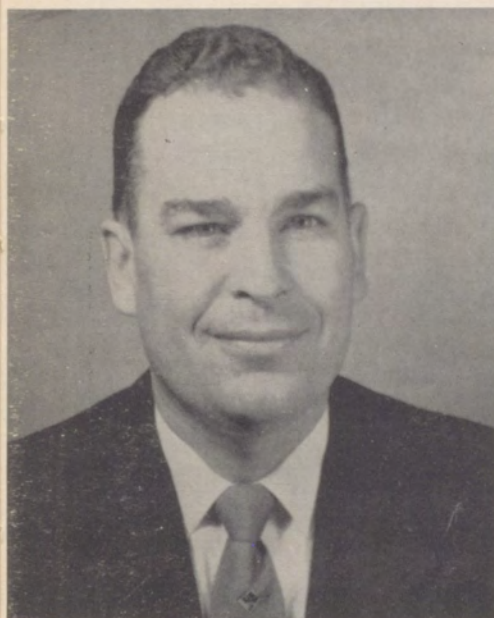

JOHN E. MEADE
Secretary



TRAVIS CURRIN



C. H. DILLEHAY
Superintendent



DR. L. C. BIGGERS



L. E. LEATHERWOOD



CARL HANES



MR. C. H. DILLEHAY, *Superintendent*



MRS. ETHEL DEARING
Secretary



MR. T. E. ANDERSON, *Principal*

MRS. ELEANOR SMITH
Secretary





MR. JIM ACREE
Physical Education
Assistant Coach

MR. J. B. BRANNON
Distributive Education
D.E. Club Sponsor



MR. RAYMOND ANDERSON
Science
"B" Team Coach
Freshman Sponsor

MISS POLLY BROWN
Home Economics
F.H.A. Sponsor
Freshman Sponsor

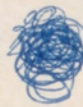
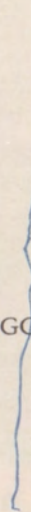
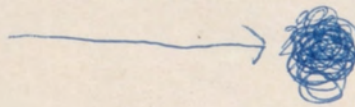

MRS. EDDIE BAGGARLY
Librarian

MRS. AVIS CALDWELL
Home Economics
F.H.A. Sponsor
Junior Sponsor



MISS ALMA KINKEAD
English
Bonhi Sponsor
Senior Sponsor

MRS. ANNIE PEARL HEATON
English
N.H.S. Sponsor
Senior Sponsor

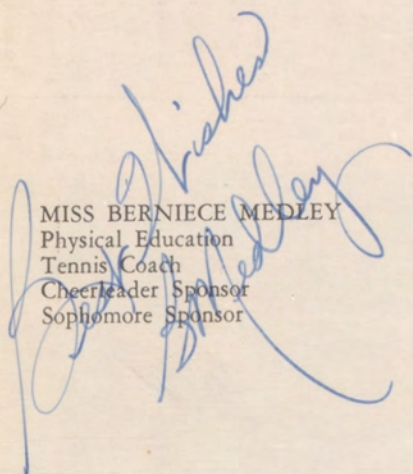

MISS BERNIECE MEDLEY
Physical Education
Tennis Coach
Cheerleader Sponsor
Sophomore Sponsor

MR. T. L. HIGGINS
Industrial Arts
Freshman Sponsor
Coushatta Sponsor
Drafting Club Sponsor

MR. M. B. NELSON
History
Head Coach

MISS MARY HUNTER
Mathematics
Junior Sponsor



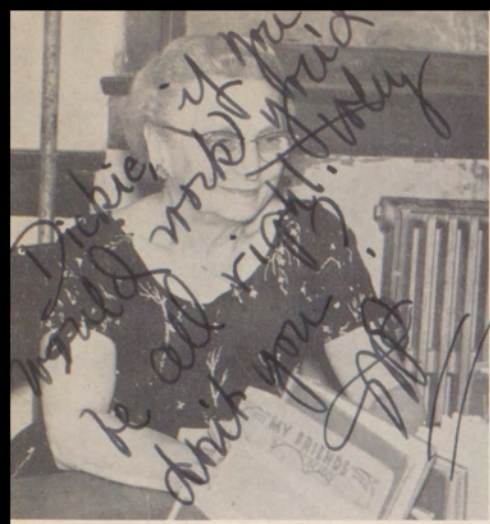

MISS MARY ALICE PRITCHETT
English
History
Sophomore Sponsor

MR. RAY TAYLOR
Agriculture
F.F.A. Sponsor



MRS. FRANCES RUARK
Business Administration
Assistant Bonhi Sponsor

MR. WALTER WHITE
Science
Junior Sponsor
Camera Club Sponsor



MR. JAMES A. TAYLOR
Band
Choral

MISS ETHELEEN WILLIAMS
Spanish
Mathematics
Spanish Club Sponsor
Sophomore Sponsor



A
DAY



IN
BONHI

You are late to school

Folley



You receive a permit



Finally you arrive at homeroom



The bell rings for the next class

A
DAY



IN
BONHI

With much difficulty you
find your locker.



Now you study for that test.

Test time is here!



You put those last minute touches before going home.

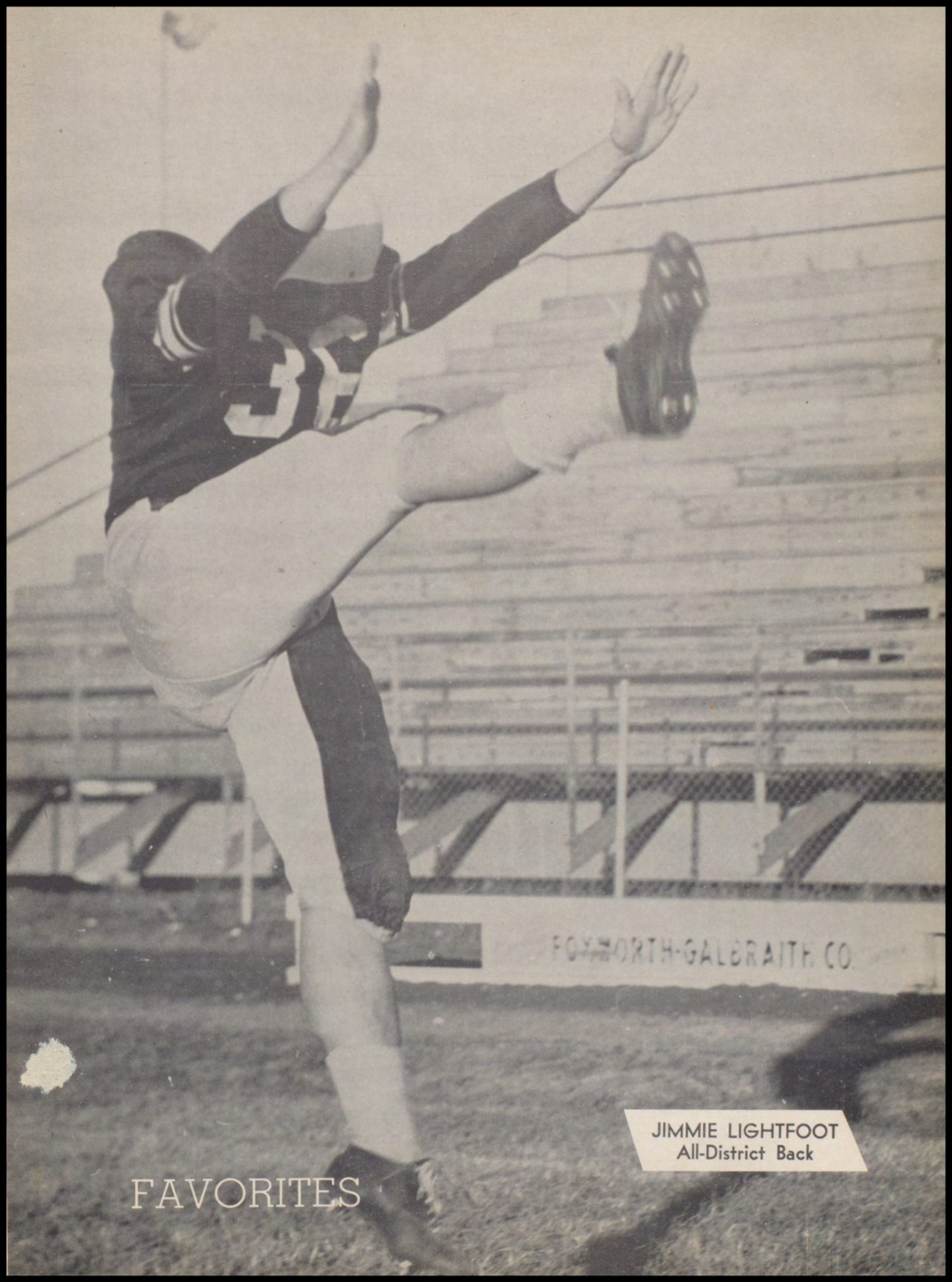

FAVORITES

JIMMIE LIGHTFOOT
All-District Back



BARBARA WILLIAMS
Coughatta Queen

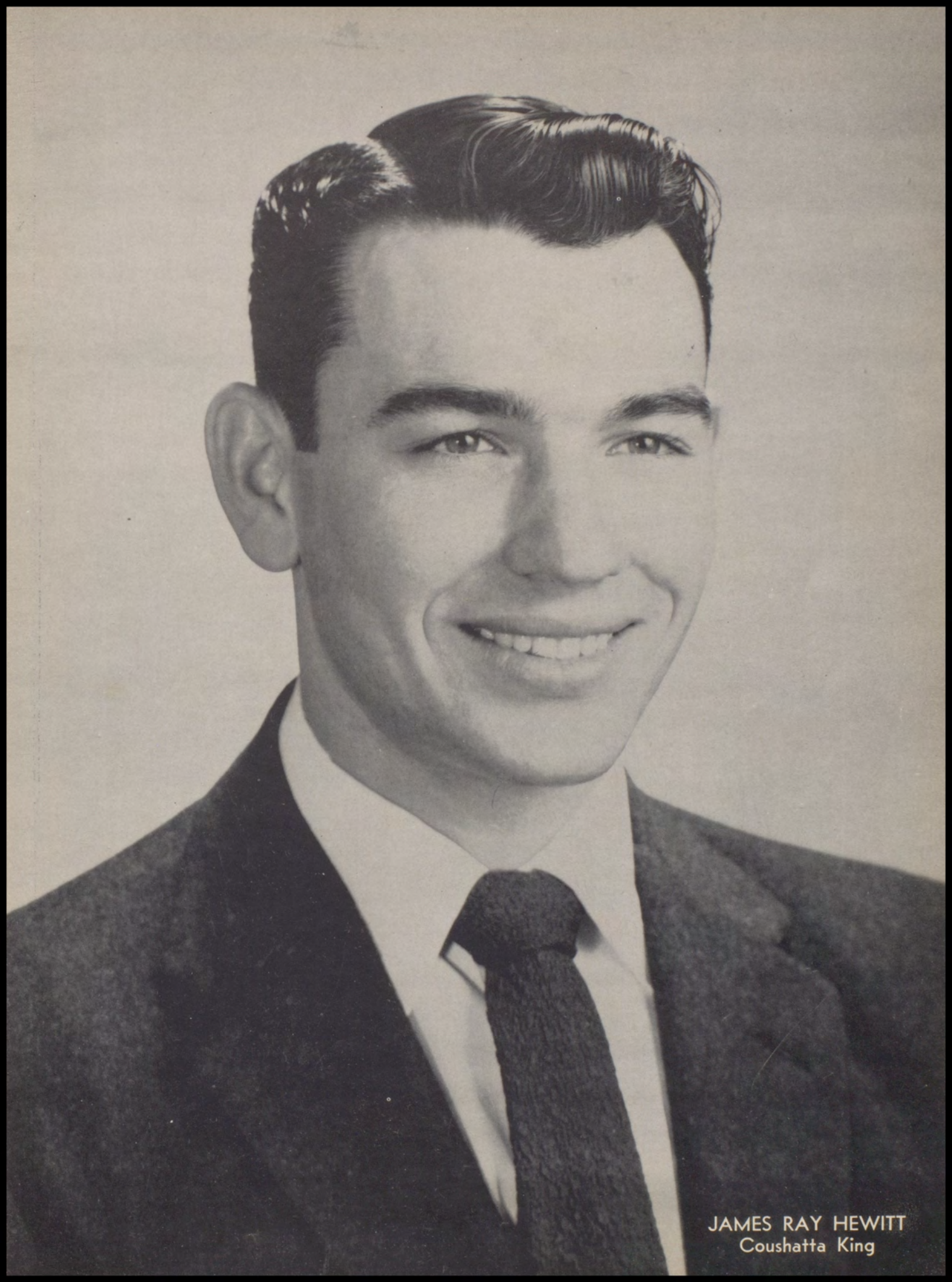

JAMES RAY HEWITT
Coushatta King



Dear Dickie,
You are one of
my very special friends,
you are a swell guy and
I never forget you.
A friend always,
Betty

BETTY CUNNINGHAM
All-School Favorite

To Julian's
Dads to you in
F, B, + B, B, + t.
with hard work
Phillip
Hawkins

PHILLIP HAWKINS
All-School Favorite

Dear Dickie,
You're getting so
big I can't beat you
up anymore. As if I
cut you really how
you really have a
personality that will
get you far. I hope that next
year you will go out for next
ball and stay out. You could be
real good, now you better go out.
Dickie gives me to many fits in track.
Pretty soon you'll be beating your own
record. I want you to remember one thing!
"The Fab Library"

The Fab Library

GLORIA SVOBODA
All-School Favorite

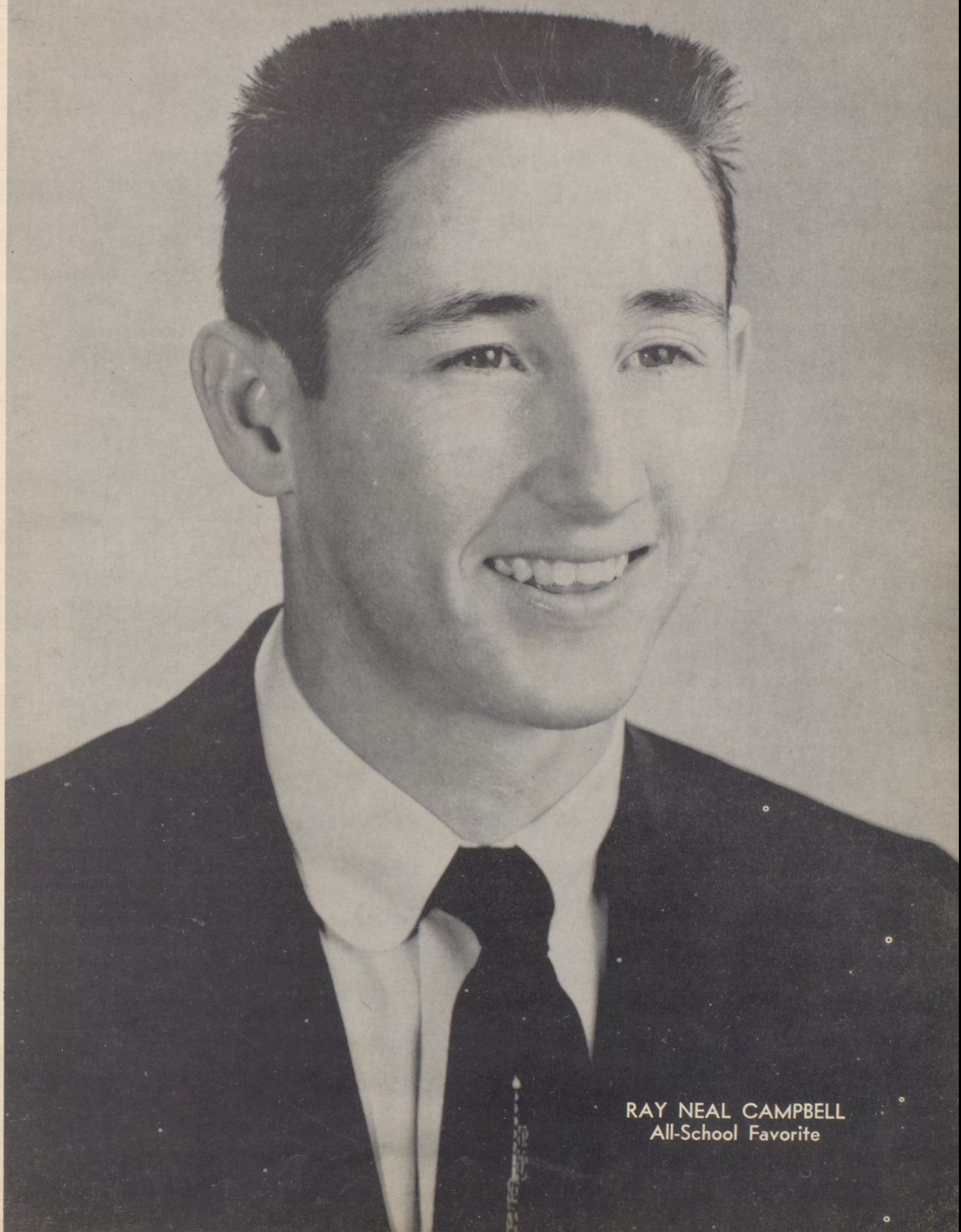

RAY NEAL CAMPBELL
All-School Favorite

Dear Dickie

Well - old pal -
here it is -
Day and Joe about "write"
my arms off - but I want
to say a few words to you.
I would love to see you really
enjoyed knowing you. Lots
of luck to a guy with a
pleasing smile and a well
personality.

Always
June
Bug

JUNE VINCENT
All-School Favorite

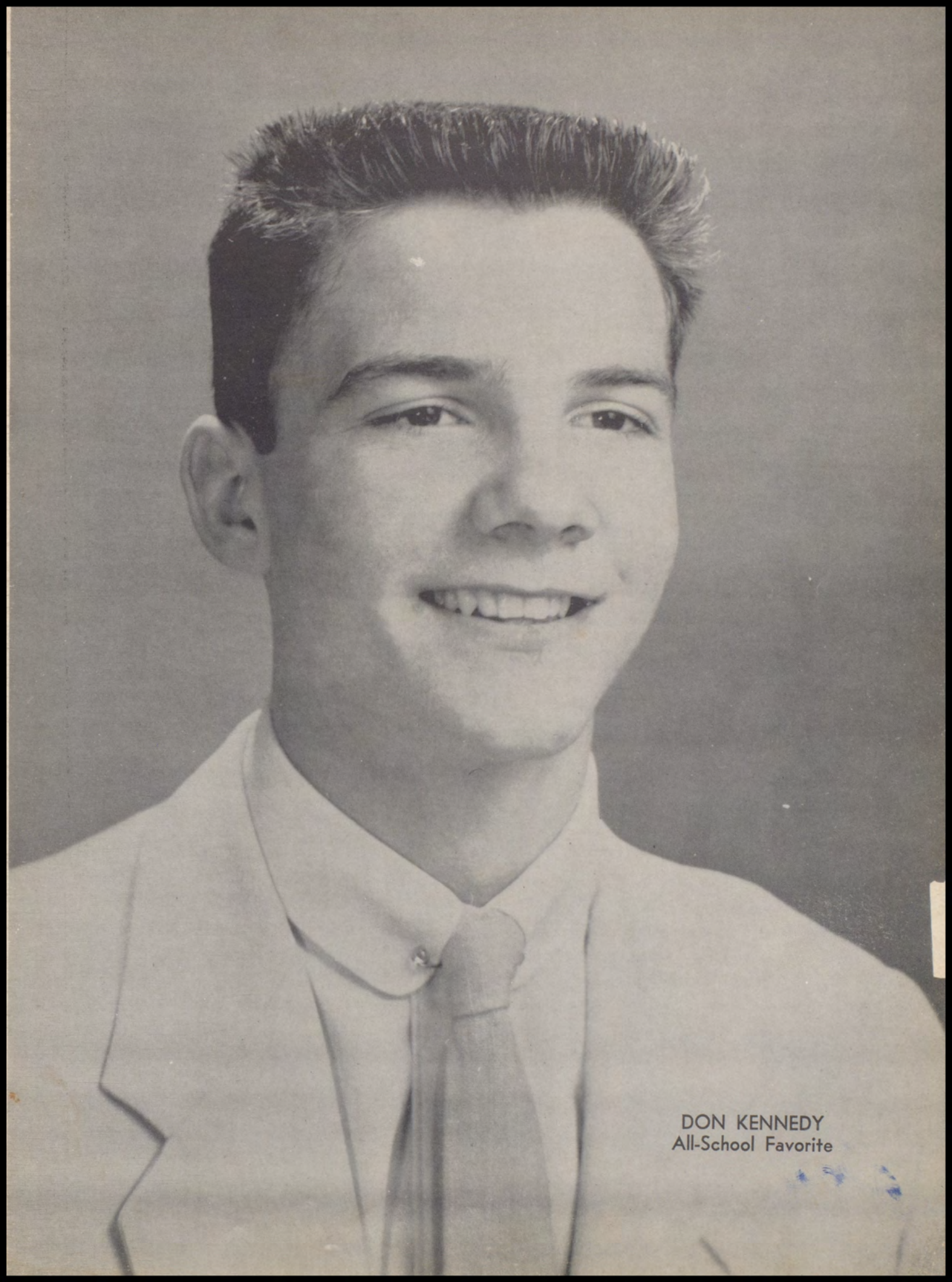

DON KENNEDY
All-School Favorite



Bear kicking,
I've really enjoyed
your friendships. I will
always remember you
riding with me. I will remember
you always as a swell
friend.

Love you lots!
Mary Faith

Skippy

MARY FAITH STODDARD
SKIPPY PITTMAN
Senior Favorites



BARBARA BIGGERSTAFF
RAY McNEAR
Junior Favorites



BETTY LANE
MIKE WHISENHUNT
Sophomore Favorites



LINDA DONALDSON
JOHN ED CLARK
Freshman Favorites

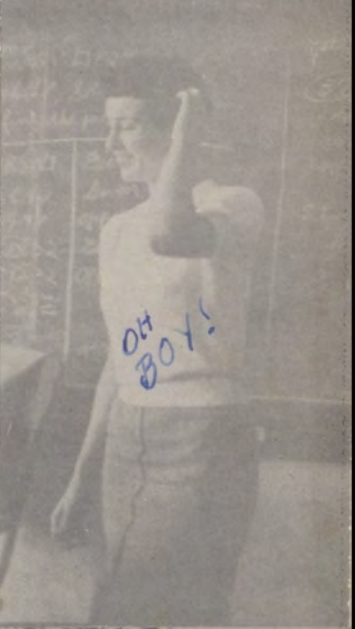
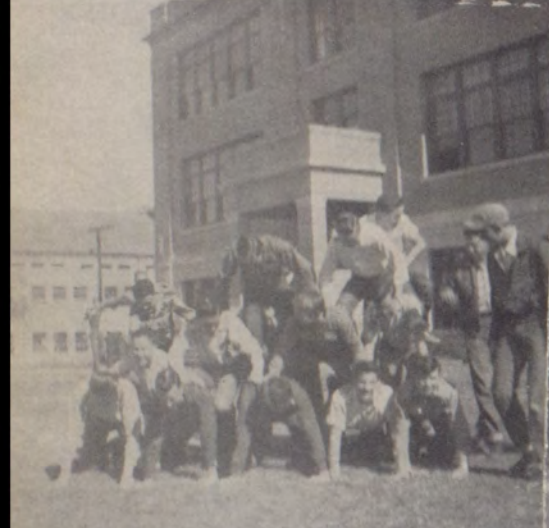

Handwritten text on a dark background, possibly a chalkboard or sign, with some illegible words and numbers.

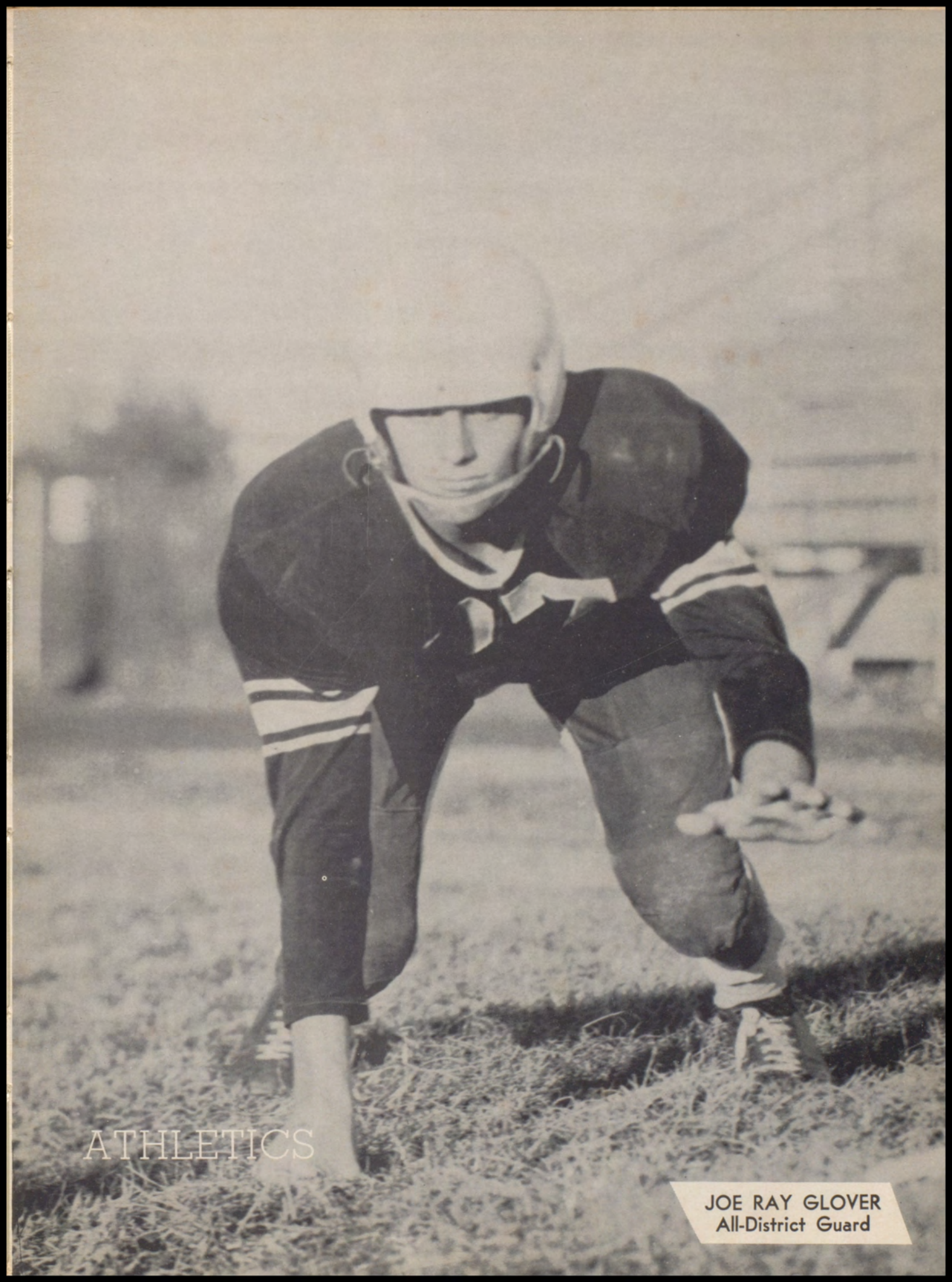

ATHLETICS

JOE RAY GLOVER
All-District Guard

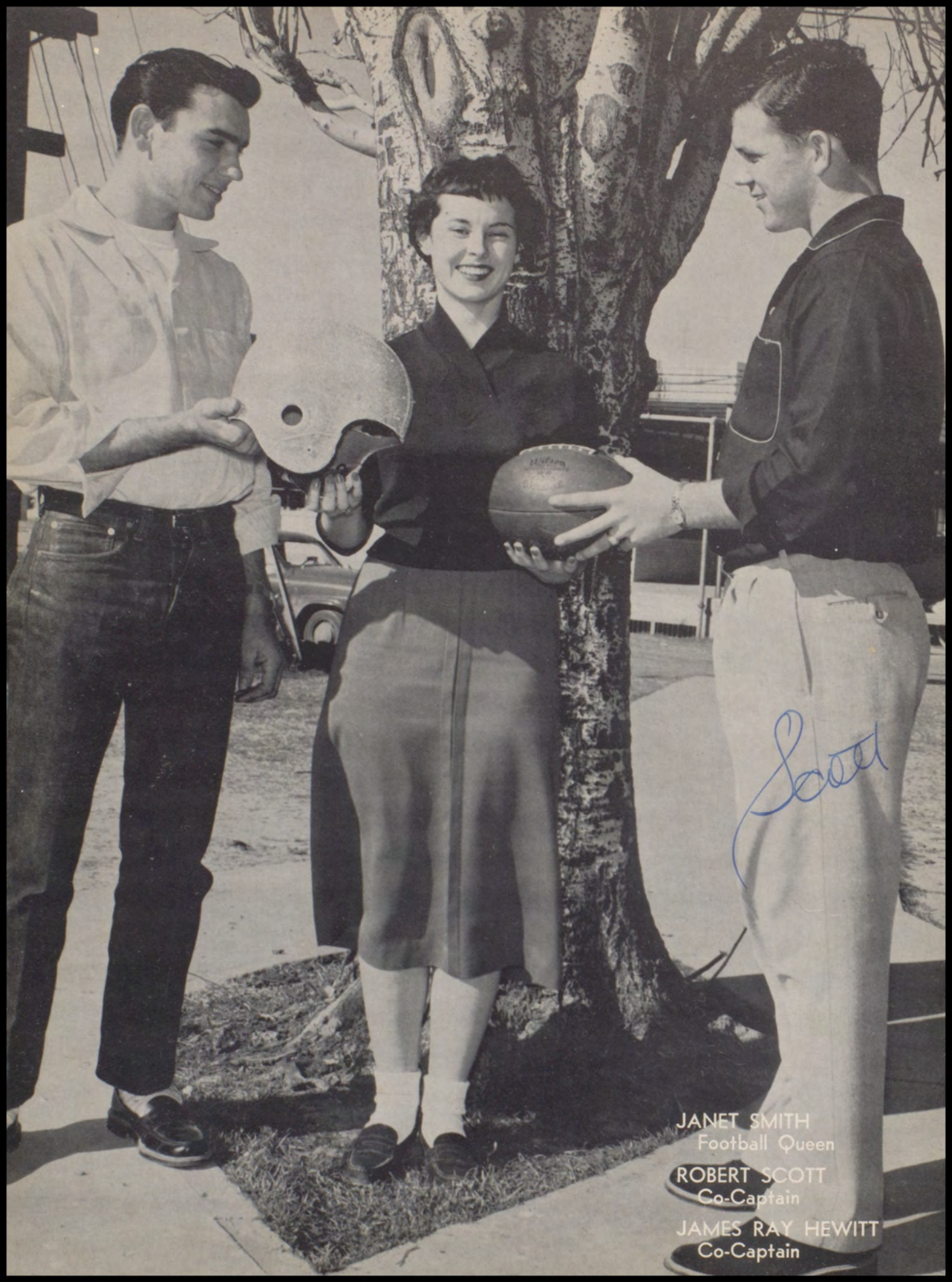

JANET SMITH
Football Queen

ROBERT SCOTT
Co-Captain

JAMES RAY HEWITT
Co-Captain



JIM ACREE
Assistant Coach

M. B. NELSON
Head Coach

RAYMOND ANDERSON
"B" Team Coach



CLAUDE HODGE
Manager



JOE KEENE
Manager



JOE DAVID MILLER
Manager



"A" TEAM

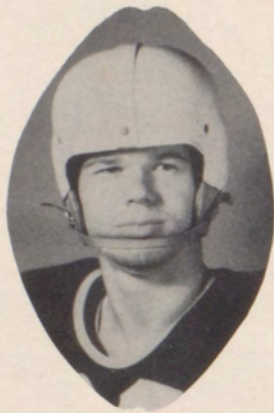

WILLIS DUFF
2 Years
Halfback



DAVID GANTT
2 Years
Fullback



BUDDY WILLIAMS
3 Years
Quarterback



KENNY TURNER
1 Year
Halfback



BOBBY CLAYTON
2 Years
Guard



ROBERT MANKIN
1 Year
Center



CLAUDE HOOKS
1 Year

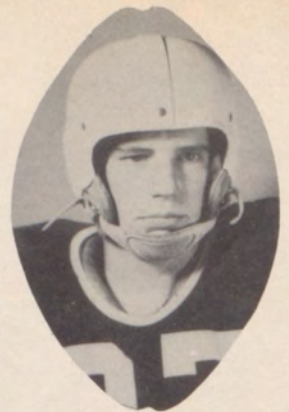

JOHN ED DENNIS
1 Year
End



BOBBY EAGLETON
1 Year
Tackle

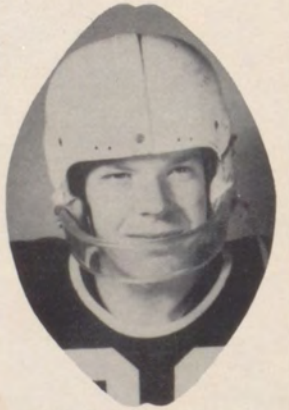

GENE MORRIS
1 Year
Tackle



JOHN ED CLARD
1 Year
End



BILLY DODSON
2 Years
End



JAMES RAY HEWITT
1 Year
Guard
Captain



DORMAN SMITH
1 Year
Halfback



ROBERT SCOTT
2 Years
Tackle
Captain; All-District

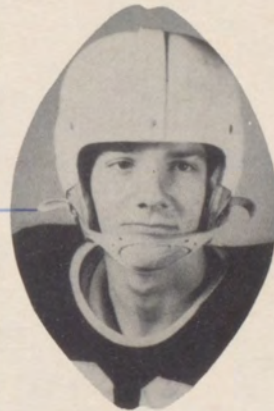

DON KENNEDY
1 Year
Center

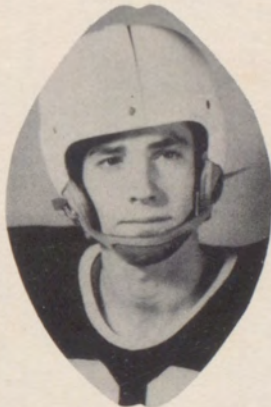

DILMUS CHILDRESS
1 Year
Quarterback

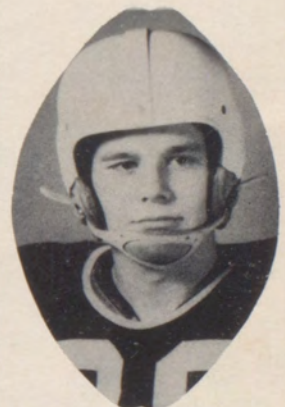

JIMMY LIGHTFOOT
1 Year
Fullback
All-District



PHILLIP HAWKINS
1 Year
Tackle



JOE RAY GLOVER
2 Years
Guard
All-District



RAY NEAL CAMPBELL
2 Years
Halfback

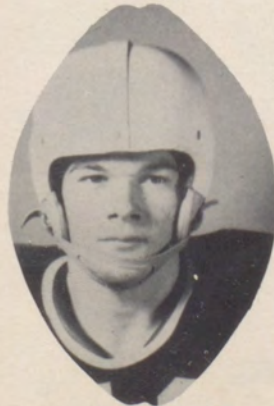

JERRY MOORE
2 Years
End





M. B. NELSON
Coach



RAY NEAL CAMPBELL
Captain

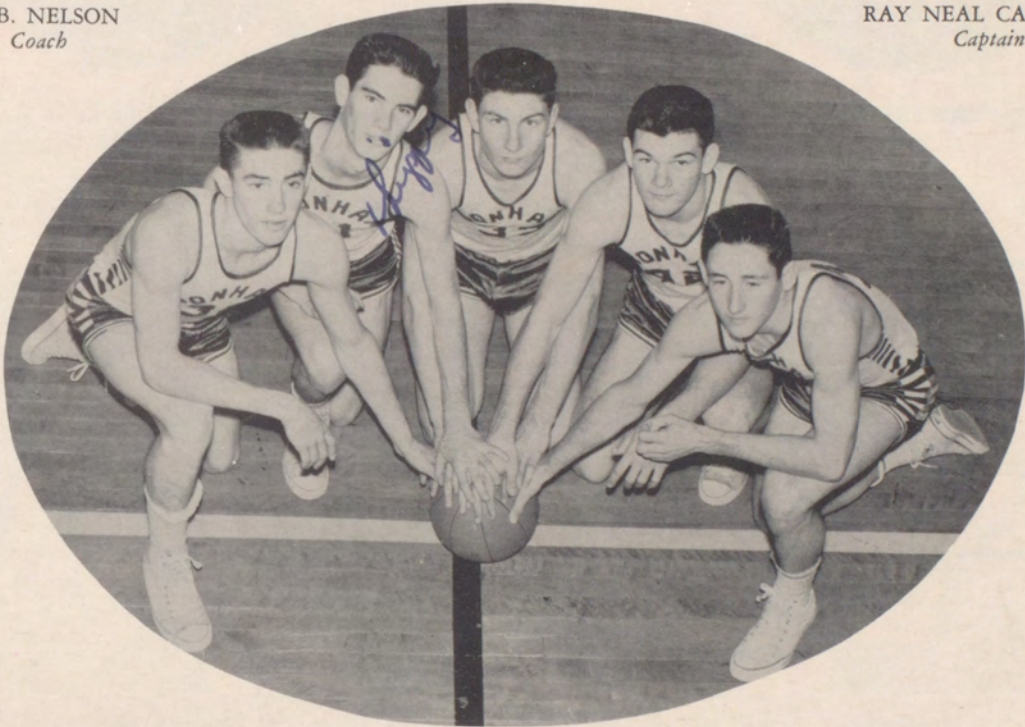

STARTING FIVE



JOE DAVID MILLER
Manager



CLAUDE HODGE
Manager

WARRIOR

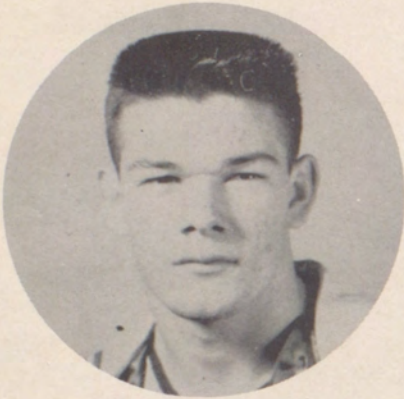

JERRY MOORE
1 Year



BILLY DODSON
1 Year

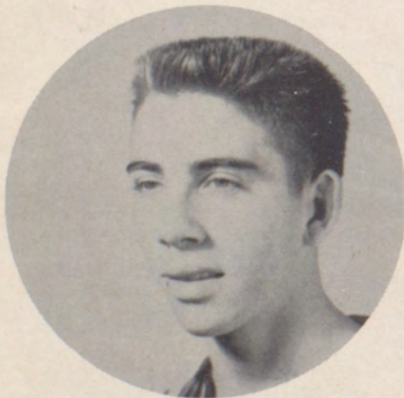
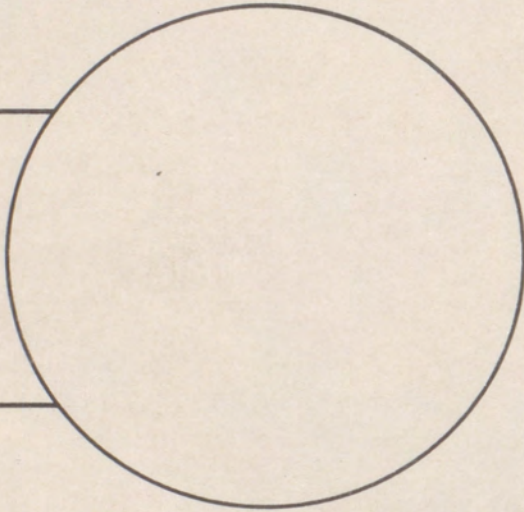

WETZEL SMITH
1 Year



JOHN ED DENNIS

CAGERS



JOEL PITMAN
1 Year

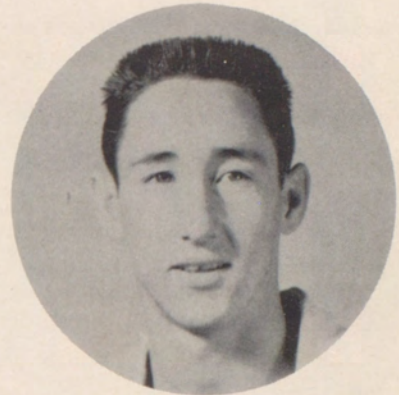

RAY NEAL CAMPBELL



DILMUS CHILDRESS
1 Year



DORMAN SMITH

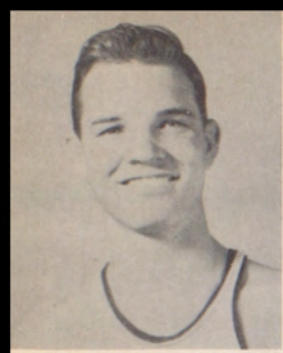

JOE CAPPLEMAN



TOMMY JOHNSON



BUTCH KENNEDY



GEORGE TURNER



TERRY DOPSON

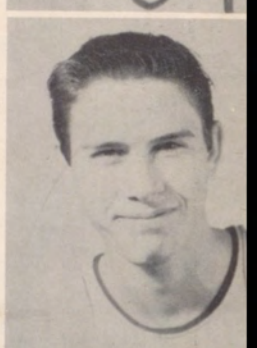

DON SINOR



DICKIE JULIAN



ROBERT MANKIN



BOBBY TARVER



JOHN ED CLARK



Kenny
KENNY TURNER



PAT HANCOCK



TRACK TEAM

RAYMOND ANDERSON—Coach

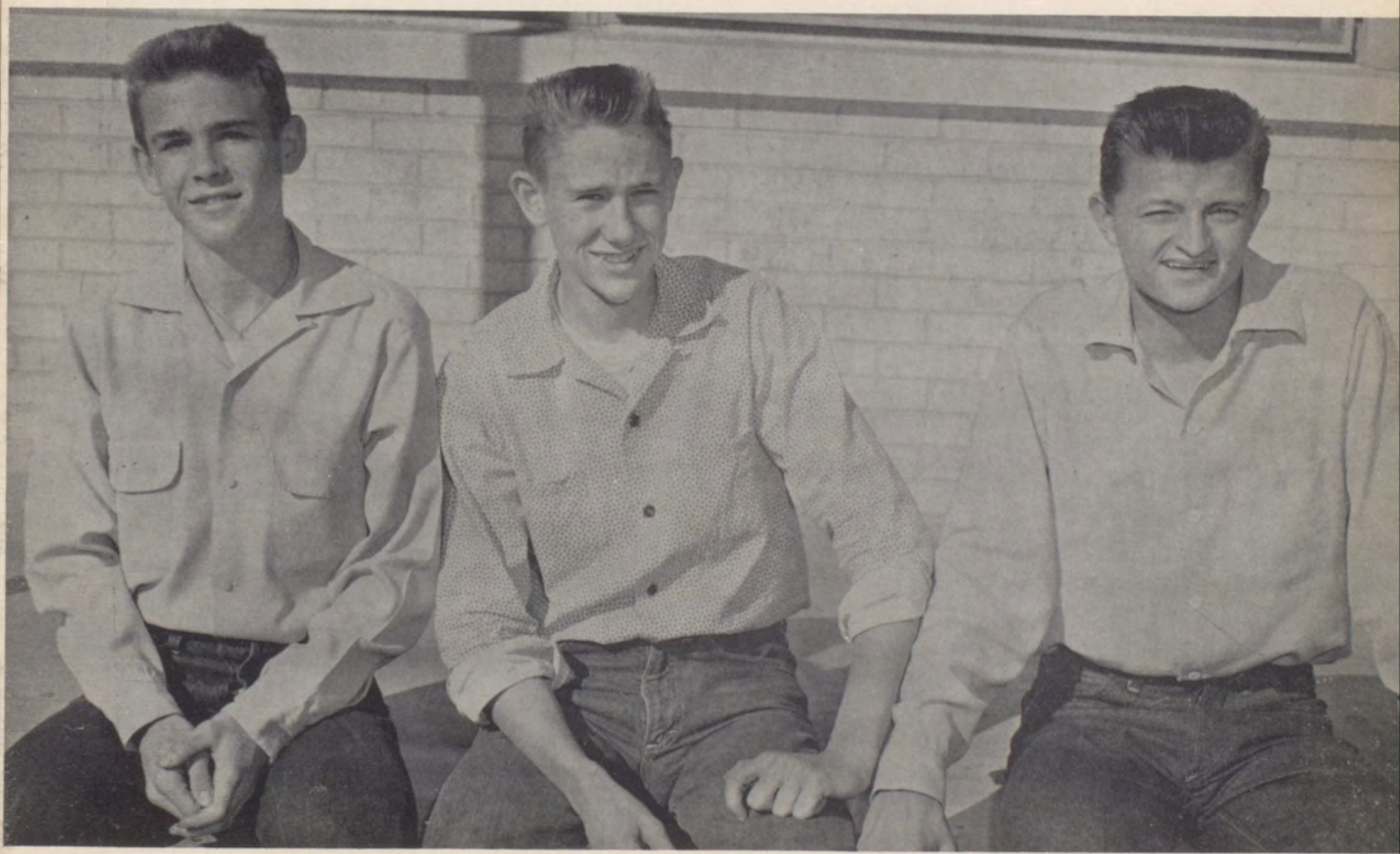

GOLF TEAM

M. B. NELSON—Coach



TENNIS TEAM

BERNICE MEDLEY—*Sponsor*



BASEBALL TEAM

JIM ACREE—*Sponsor*

CHEERLEADERS



CUNNINGHAM



WILLIAMS



BUTLER



RISSER



LANE



JOHNSON

Betty Cunningham	4 years
Barbara Williams	3 years
Karen Butler	3 years
Sally Risser	1 year
Betty Lane	2 years
Merle Johnson	1 year

BERNICE MEDLEY—Sponsor



Dear Julian
Lots of love
Scott
#

hang loose

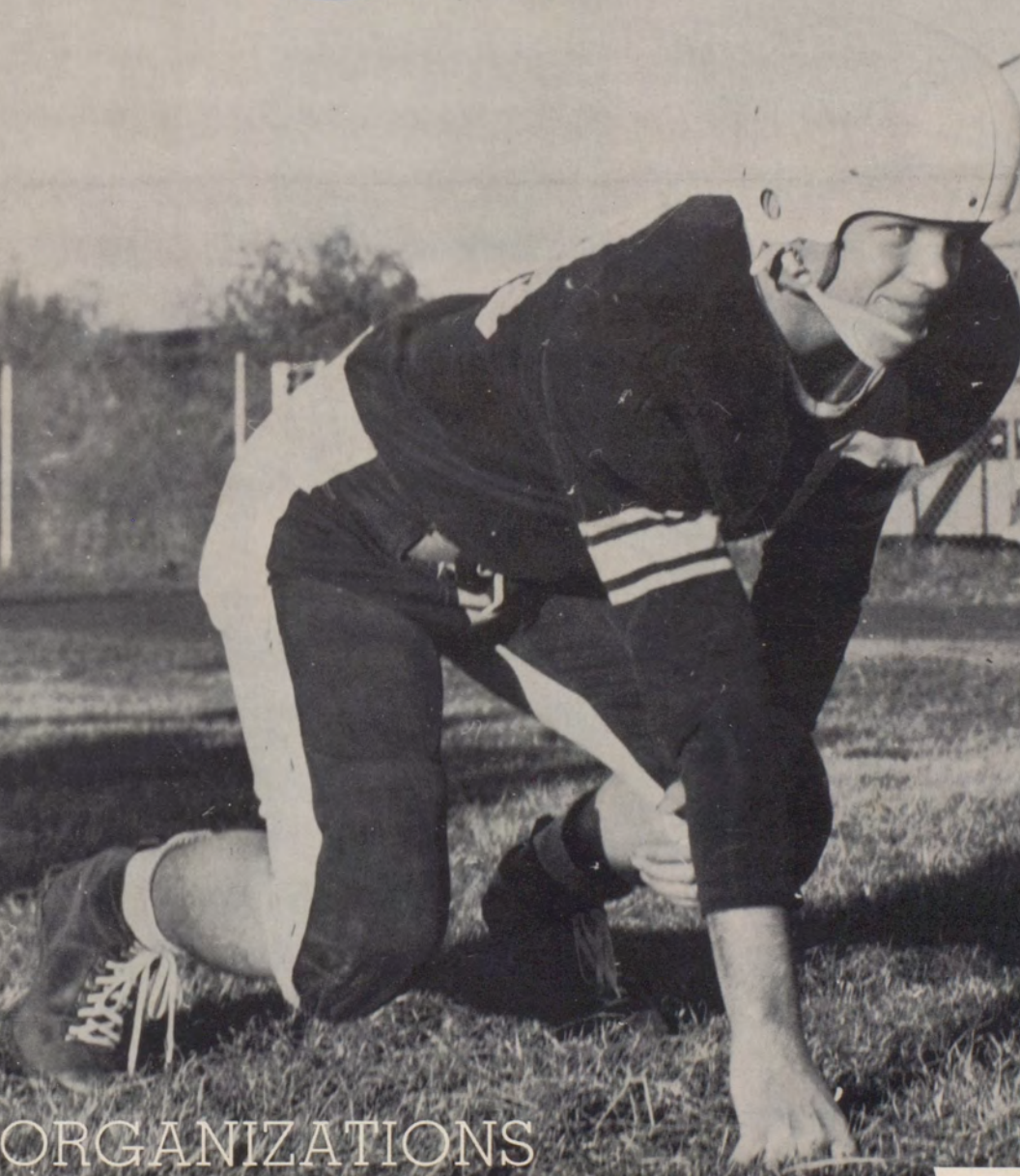

ORGANIZATIONS

ROBERT SCOTT
All-District



Editor-in-Chief
RUTH ANN SCHRIEWER



BARBARA WILLIAMS



T. L. HIGGINS
Sponsor

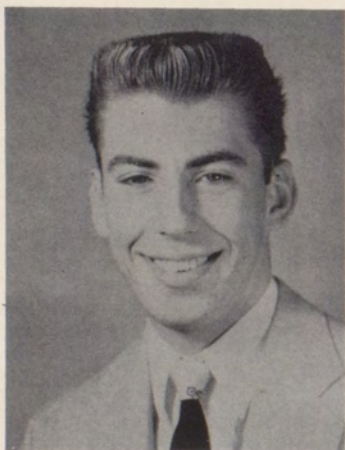

HOWARD CASE

COUSHATTA



ANNE HARPER





CLAUDIA BROWN



JAN LIPSCOMB

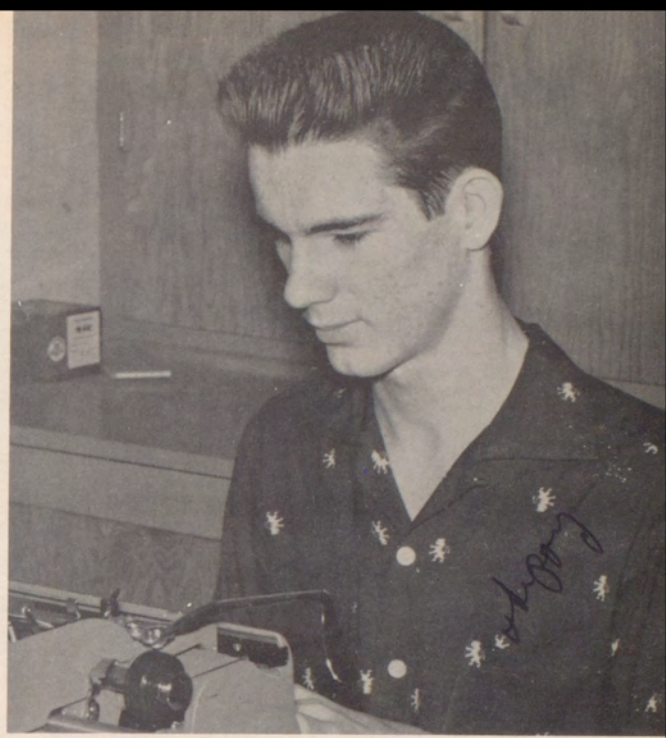

Advertising Manager
JOEL PITTMAN

STAFF

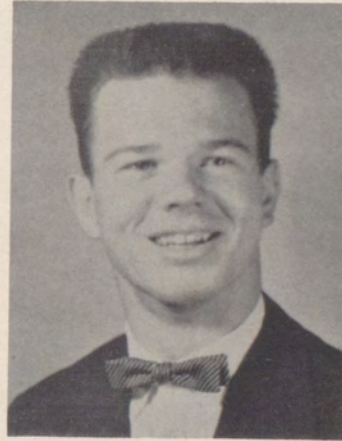

WILLIS DUFF

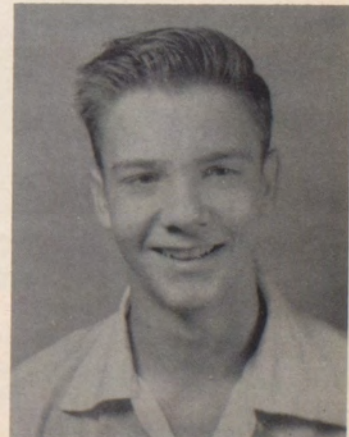

DON KENNEDY



F.F.A. Sweetheart
 CLAUDIA BROWN



President James Ray Hewitt
Secretary Duane Curry
Sentinel Billy Dodson

Sponsor—RAY TAYLOR

Vice President Jack Venable
Treasurer Juan Sewell
Reporter Joe Miller



D.E. Sweetheart
NANCY LOCKABY

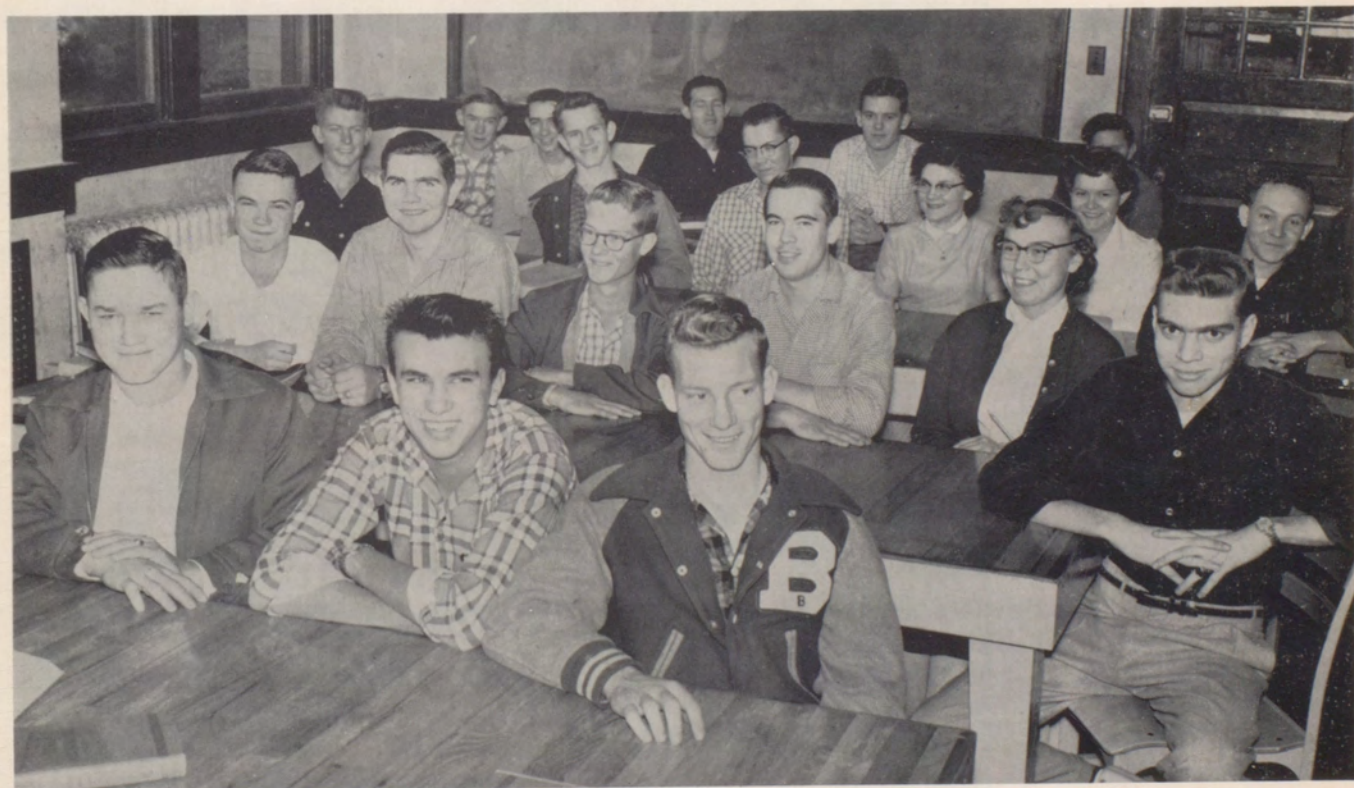

President Lanny Lipford
Vice President Bobby Crawford

Sponsor—J. B. BRANNON

Secretary-Treasurer Wanda Ball
Assistant Treasurer Frankie Milnen



STUDENT COUNCIL

- President*
Willis Duff
- Vice President*
Betty Cunningham
- Secretary*
Betty Lane
- Sponsor*
J. B. Brannon

SPANISH CLUB

- President*
Delores Case
- Vice President*
Kenny Turner
- Secretary*
Ruby Melton
- Sponsor*
Etheleen Williams



LATIN CLUB

- President*
Jimmy Wiggins
- Vice President*
Linda Dearing
- Secretary*
Tommy Taylor
- Sponsor*
Mrs. Annie Pearl Heaton



CAMERA CLUB

- President*
Willis Duff
- Vice President*
Howard Case
- Secretary*
Janet Smith
- Sponsor*
Walter White



OFFICE ASSISTANTS

- Barbara Williams
Betty Cunningham
Janet Smith
Avo Stevens
Nancy Miller
Claudia Brown
Linda Dearing
Ruth Carroll



LIBRARY ASSISTANTS

- President*
Myra Herring
- Vice President*
Nelda Herring
- Secretary*
Sandra Pilliod
- Reporter*
Betty Cunningham
- Sponsor*
Mrs. Eddie Baggarly



**BOYS'
CHORUS**

President
Burnie McLain
Vice President
Bobby Eagleton
Secretary
Freddy Wingate
Sponsor
Etheleen Williams

**GIRLS'
CHORUS**

President
Melba Shaha
Vice President
Ann Harper
Secretary
Mary Ann Lipford
Sponsor
James A. Taylor



**DRAFTING
CLUB**

President
Howard Case
Vice President
Joe Glover
Secretary
Phillip Hawkins
Reporter
Dorman Smith
Sponsor
T. L. Higgins



F.H.A.—A

- President
Gloria Svoboda
- Vice President
Karen Butler
- Secretary
Janet Smith
- Treasurer
June Vincent
- Song Leader
Ann Harper
- Parliamentarian
Bobbie Hall
- Historian
Patsy Ray
- Pianist
Patsy Kitching
- Reporter
Freda Keene
- Sergeant-at-Arms
Phillip Hawkins
- Sponsor
Mrs. Avis Caldwell



F.H.A.—B

- President
Barbara Williams
- Vice President
Betty Cunningham
- Secretary
Pat Teague
- Treasurer
Merle Johnson
- Song Leader
Barbara Biggerstaff
- Parliamentarian
Marilyn Gantt
- Historian
Nancy Bray
- Pianist
Helen Daniels
- Reporter
Shirley Gatlin
- Sergeant-at-Arms
Nancy Cox
- Sponsor
Miss Polly Brown



"B" ASSOCIATION

- President
Billy Frazier
- Vice President
Ray Campbell
- Secretary
David Gantt
- Sergeant-at-Arms
Robert Scott
- Sponsor
Mr. W. B. Nelson



NATIONAL HONOR SOCIETY

President
Howard Case

Vice President
Barbara Williams

Secretary
Donna Wisdom

Sponsor
Mrs. Annie Pearl Heaton



THE BONHI

Editor-in-Chief
Donna Wisdom

Assistant Editor
Cynthia Forgy

Business Manager
Burnie McLain

Sports Editor
Roy Dean Winkler

Typing Editor
Virginia Stephens

Sponsors
Alma Kinkead
Ray Taylor
Frances Ruark



Cynthia



F.H.A. KING AND QUEEN



RICKIE DUE
Band Captain



JAMES A. TAYLOR
Director



CLAUDIA BROWN
Drum Major



MAJORETTES

- FRANCES COVERT
- ANN BYBEE
- JUNE VINCENT
- GLORIA SVOBODA

Bybee

BAND OFFICERS

SENIOR OFFICERS

- Cynthia Forgy*
- Virginia Stephens

JUNIOR OFFICERS

- Gloria Svoboda
- Terry Dopson

SOPHOMORE OFFICERS

- Martha Glover
- Bobby Reece

FRESHMAN OFFICER

- John Frair

JUNIOR HIGH OFFICER

- Leslie Leatherwood





MYRA HERRING—Band Sweetheart

Corn





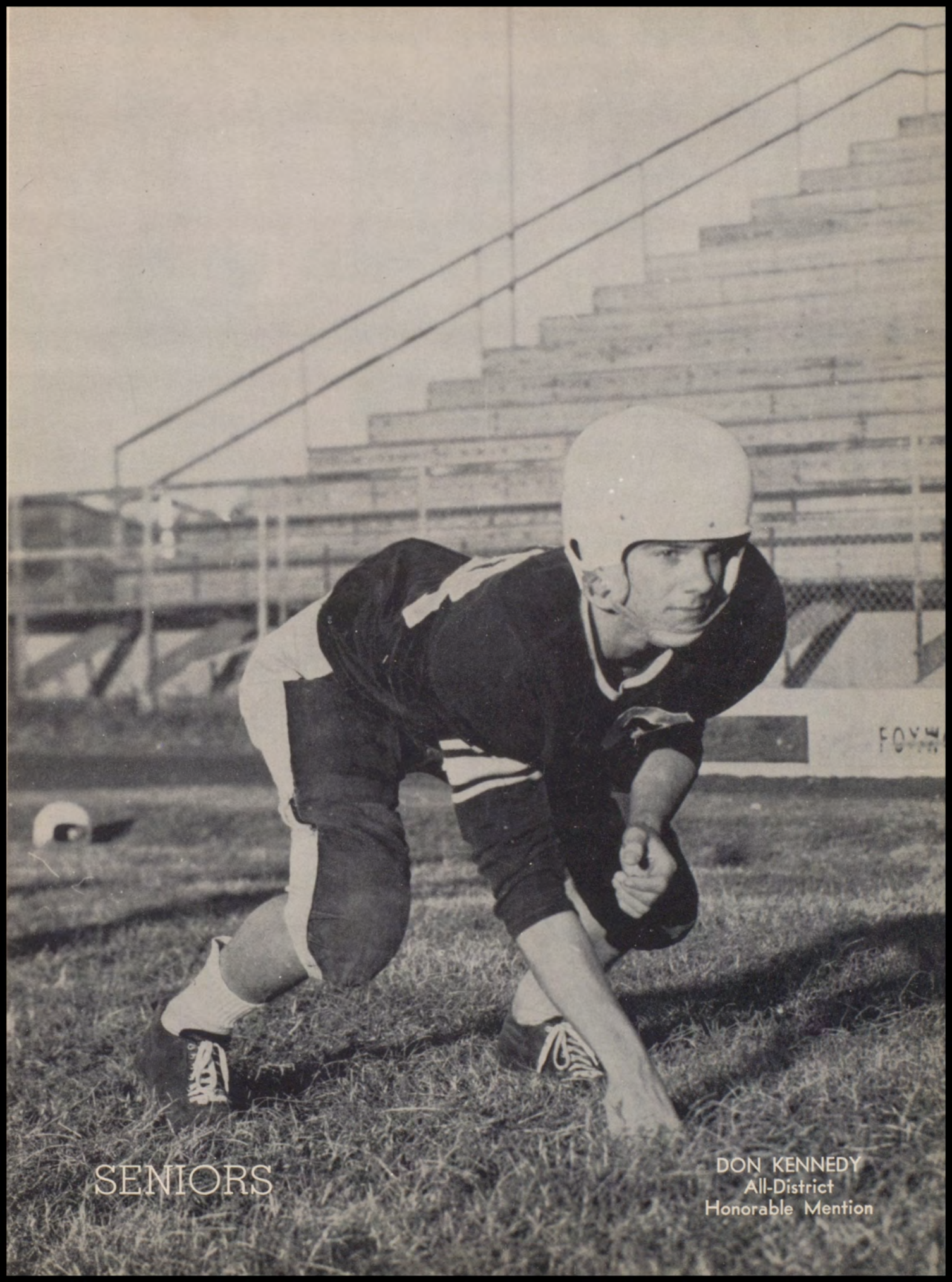

SENIORS

DON KENNEDY
All-District
Honorable Mention



ROBERT SCOTT
President



JIMMY LIGHTFOOT
Vice President

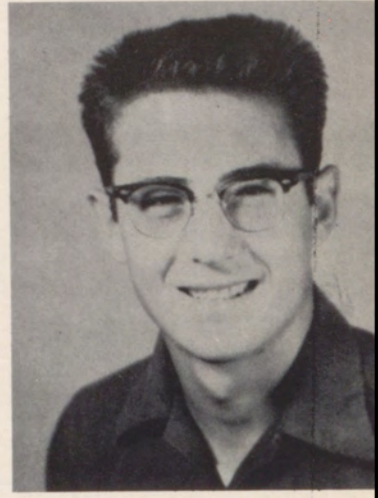

PHILLIP HAWKINS
Secretary

MELBURN ADAMS
DE 4

WANDA BALL
FHA 1
DE 3, 4, Secretary-Treasurer 4



DUANE BANKSTON
DE 4

JERRY LOU BIRDWELL
Camera Club 1, 2, 3
Spanish Club 1, 2, 3, 4
Miketeers 3
Librarian 3, 4
Chorus 3, 4
Speech 3



BOBBY CALDWELL

Bonhi Staff 4
FFA 4

JOHNNY CAMPBELL

Drafting Club 4
DE 3



HOWARD CASE

Spanish Club 1, 2, 3, 4
Drafting Club 4, President 4
Camera Club 2, 3, 4, President
3, Vice President 4
NHS 3, 4, President 4
Coushatta Staff 4
Bonhi Staff 3, 4
Tennis Club 2, 3, 4
Golf Team 2
Student Council 4

WAG

BOBBY CLAYTON

Football 1, 2, 3, 4
Baseball 1, 3, 4
Spanish Club 1, 2, 3, 4
"B" Association 3, 4



DAN M. COLLIER

Miketeers 3
Speech Club 3
DE Club 4
FFA 2, 3

FRANCES COVERT

Band 1, 2, 3, 4
Majorette 1, 2, 3, 4
Spanish Club 1, 2, 3, 4, Secretary-
Treasurer 3
FHA 3, 4
Student Librarian 3



BOBBY CRAWFORD

FFA 1, 2
DE 3, 4, Vice President 4
Social Chairman 3
FHA 4

BETTY CUNNINGHAM

Cheerleader 1, 2, 3, 4
Head Cheerleader 3, 4
Freshman Class President
Sophomore Class Secretary-Treasurer
Junior Class Vice President
Student Council 4, Vice President
FHA 1, 3, 4, Vice President 4
Librarian 4; Reporter
Office Assistant 1, 4
All-School Favorite 2, 4
Class Favorite 3
Spanish Club 2, 3, 4
Miketeers 3
Camera Club 2



DUANE CURRY

FFA 1, 2, 3, Reporter 2, Secretary 4

SHIRLEY ANN DILBECK

FHA 1, 3, 4

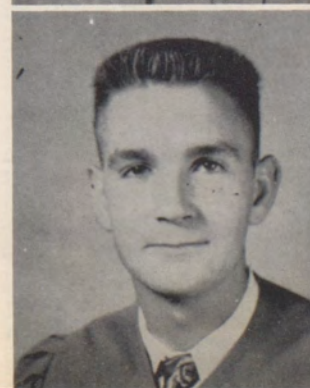



WILLIS DUFF

Football 1, 3, 4
Track 1
Student Council 4
President 4
"B" Association 3, 4
Camera Club 1, 2, 3, 4
President 4
Drafting Club 4
Coushatta Staff 1, 2, 4
Bonhi Staff 4
Tennis 2, 3, 4

BOBBY EAGLETON

Spanish Club 1, 2, 3, 4
Drafting Club 2
Football 3, 4
"B" Association 4
Tennis 3, 4
Chorus 2, 4
Boys' Chorus Treasurer 3



CYNTHIA FORGY

Band 3, 4, Senior Band Officer
Camera Club 1, 2
FHA 1, 2, 3, 4
Junior Class Reporter
Miketeers 3
Bonhi Staff 3, 4, Assistant Editor 4
Student Librarian 1

SHERRY FOSTER

FHA 1, 2



BILLY FRAZIER

Football 2, 3
"B" Association 3, 4, President 4
FHA 4
Baseball 3
Basketball 2, 3
Most Athletic Boy 3

WANDA GEER

FHA 1, 2, 4



JOE RAY GLOVER

Football 2, 3, 4, All-District 4
"B" Association 3, 4
Basketball 1, 2, 3
Tennis 1, 2, 3, 4
Drafting Club 4, Vice President 4

WAYNE HALL



EDWARD HANKE

Spanish Club 2, 3, 4
Football 3

SUE HASTEN

DE 3, 4, Vice President 3

PHILLIP HAWKINS

Football 2, 3, 4
Track 2, 3, 4
"B" Association 3, 4, Vice President
Miketeers 3
Drafting Club Secretary 4
All-School Favorite 4
Boys' Chorus 3
FHA 4, Sergeant-at-Arms
Senior Class Secretary-Treasurer

FREDDY HAYES

DE 3, 4



MYRA HERRING

FHA 1, 2, 3, Secretary 3
Band 1, 2, 3, 4, Sweetheart 4,
Librarian 2, 3, 4, President 4
Miketeers 3

JAMES RAY HEWITT

FFA 1, 2, 3, 4, Vice President
3, President 4
Band 1
Football 2, 3, 4
Co-Captain 4
"B" Association 3, 4
Junior Class Favorite
Tennis 2, 3
Baseball 4
Camera Club 4
Coushatta King 4



JAMES HUBBARD

Basketball 1, 2
Football 2, 3, 4
FHA 3
Boxing 3
DE 4
Track 3

BENNIE JESTIS

Track 2, 3, 4
Football 3
"B" Association 3, 4
FFA 1, 2
FHA 3
Drafting Club 4



BETTY JONES

FHA 1, 3, 4
Librarian 3, 4

PAUL KEAHEY

FFA 1, 2, 3, 4
Camera Club 4
Track Team 4



ALVIS KNOWLES

DE 3, 4

NELDA LEWIS

FHA 1, 2, 3, 4
Chorus 1, 2, 3, 4
Miketeers 1, 3





JIMMY LIGHTFOOT

Football 1, 4
All-District 4
Basketball 1
Tennis 1, 4
"B" Association 4
Class Vice President 1, 4
DE Club 3, 4
Camera Club 1, 2, Vice President 2
Miketeers 3

LANNY LIPFORD

Tennis 1, 2
Basketball 2
Miketeers 3
DE 3, 4, President 4
Camera Club 1, 2



NANCY LOCKABY

FHA 1, 2, 3
Miketeers 3
Librarian 3
DE Club 4, Reporter 4
DE Sweetheart 4

BURNIE MCLAIN

Bonhi Staff 3, 4, Business Manager 4
Boys' Chorus 3, 4
Mixed Chorus 3



FRANKIE MILNER

NANCY MITCHELL

FHA 1, 3, Vice President 3
Tennis Team 1, 2, 3, 4
Camera Club 2



JERRY MONCRIEF

FFA 1, 2, 3, 4
Treasurer 4
Camera Club 3, 4
Football 2

JAMES NORRIS

DE 3, 4



SYLVIA OWEN

FHA 1, 2, 3, 4
Librarian 2, 3, 4

VIRGINIA PENCE

FHA 1, 2

JOEL PITTMAN

Basketball 1, 2, 3, 4
Baseball 3, 4
"B" Association 3, 4
Coushatta Staff 3, 4, Business
Manager 4
Drafting Club 4
Senior Class Favorite

KAYTRICIA POPE

FHA 1, 2, 3
Area III President 4
Office Assistant 4
Tennis 1, 2, 3, 4
Miketeers 3
Camera Club 3, 4
Most Athletic Girl 3
NHS 3, 4

BETSY REECE

FHA 1, 4
Miketeers 3
Camera Club 1, 2, 3, 4
Band 2, 3, 4
Speech Club 3

WILLIAM EUGENE REED

DE 3, 4
FHA 4

RUTH ANN SCHRIEWER

FHA 1, 2, 3, 4
Coushatta Staff 2, 3, 4, Editor-
in-Chief 4
Coushatta Queen 3
Miketeers 3
Band 3
Football Princess 2

ROBERT SCOTT

Sophomore Class Favorite
FHA 3
Tennis 2, 3, 4
Football 1, 2, 3, 4
"B" Association 3, 4
Sergeant-at-Arms 4
Class President 4
Baseball 4
All-District Football 4
Co-Captain 4

JUAN SEWELL

FFA 1, 2, 3, 4
Treasurer 4
FHA 4

MELBA SHAHA

FHA 1
Chorus 1, 2, 3, 4
President 4
Miketeers 3
Librarian 2, 3, 4

NITA SLOAN

FHA 1, 3, 4
Band 2, 3, 4
Miketeers 3
Camera Club 1, 2, 3, 4

DOUGLAS STATON

DE 3

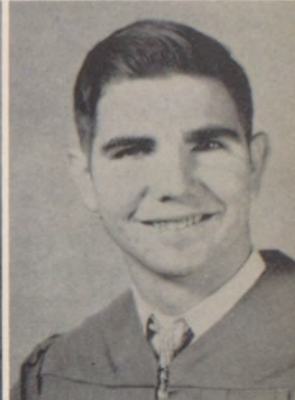
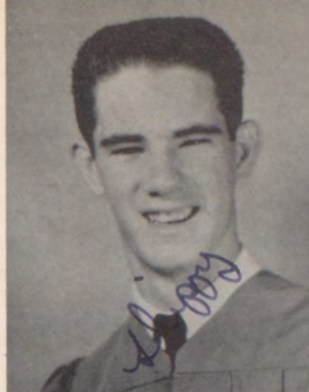



VIRGINIA STEPHENS
 FHA 1, 4
 Miketeers 3
 Spanish Club 1, 2, 3, 4
 Librarian 1, 3
 Bonhi Staff 4
 Band 1, 2, 3, 4
 Band Officer 3, 4

MARY FAITH STODDARD
 FHA 1, 2, 3, 4, Secretary 2
 Chorus 4
 Junior Class Officer
 Senior Class Favorite
 Student Council 4
 Miketeers 3
 Speech Club



PATRICIA TEAGUE
 Spanish Club 2, 3, 4
 Junior Class President
 Miketeers 3
 Freshman Class Secretary

GEORGE WALTER TURNER
 Camera Club 2, 3, 4
 Spanish Club 3, 4
 Drafting Club 4
 Chorus 1, 2, 3
 Boys' Chorus 3, 4



JACK VENABLE
 Football 1, 2, 3
 Track 1,2
 Tennis 3
 FFA 1, 2, 3, 4
 Sentinel 2, Vice President 4
 "B" Association 3, 4

LONNIE WHITWORTH
 Band 1, 2, 3



BARBARA WILLIAMS
 FFA 1, 2, 3, 4, President 3, 4
 All-School Favorite 2
 Friendliest Girl 3
 Coushatta Queen 4
 Office Assistant 4
 Student Librarian 1, 2
 Spanish Club 2, 3, 4
 Miketeers 3
 Drafting Club 4
 Coushatta Staff 4
 NHS 3, 4
 Class Reporter 3

ROY DEAN WINKLER
 Bonhi Staff 4, Sports Editor
 Basketball 3
 Baseball 4
 Tennis 4



DONNA WISDOM
 Chorus 1
 Band 1, 2, 3, 4
 Miketeers 3
 Spanish Club 3, 4
 NHS 3, 4
 FHA 1, 2, 3, 4
 Bonhi Editor 4

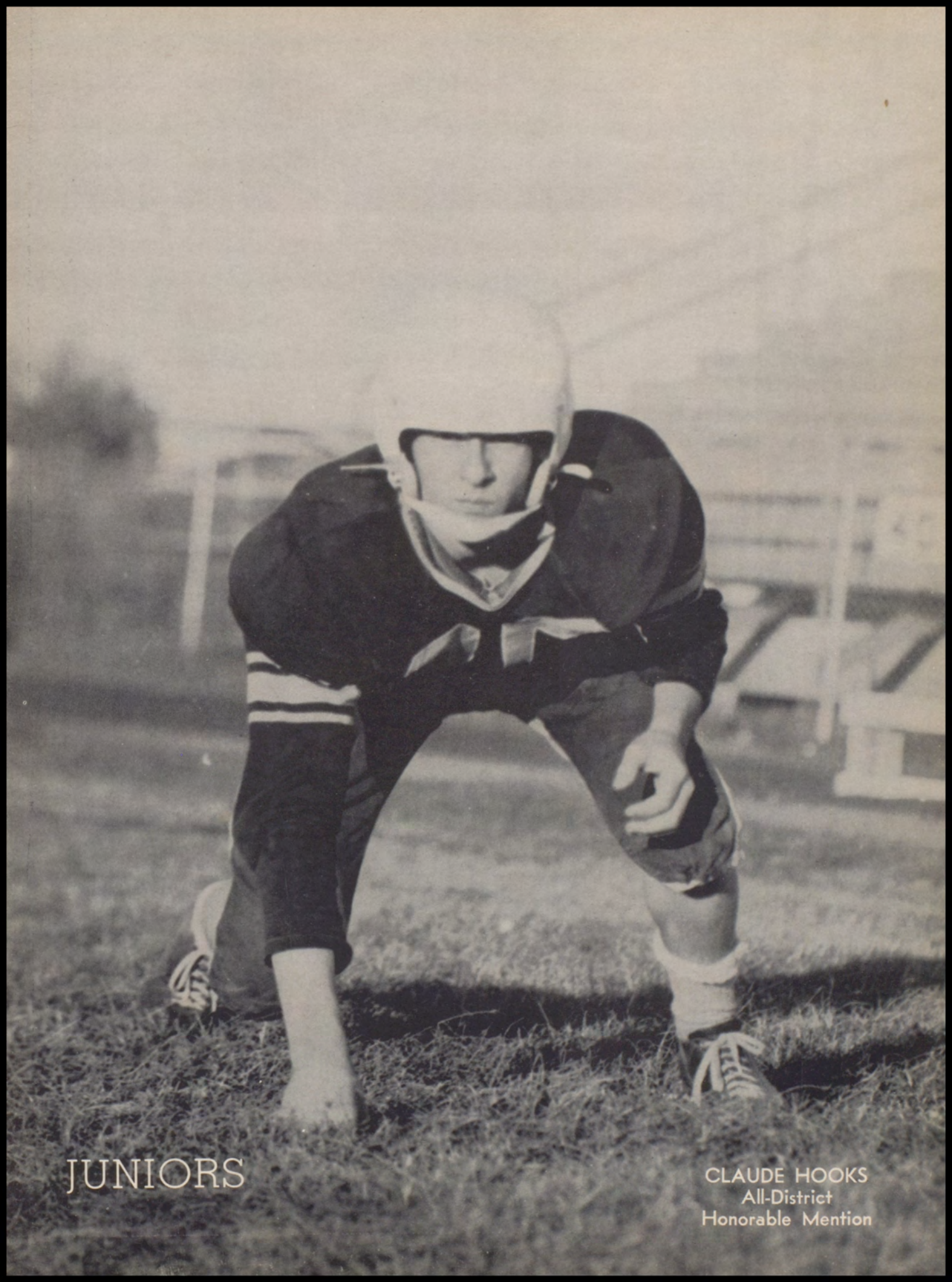

JUNIORS

CLAUDE HOOKS
All-District
Honorable Mention



Nancy Miller
President



Don Kennedy
Vice President



June Vincent
Secretary-Treasurer

JUNIORS



Martha
Alexander



Betty
Atnip



Barbara
Biggerstaff



David
Brackett



Claudia
Brown



Bobby
Bush



Karen
Butler



Ann
Bybee



Joe
Cappleman



Ruth
Carroll



Ray Neal
Campbell



Jessie Ruth
Chandler



David
Cole



Nancy
Cox



Shirley
Crumby



Neville
Cunningham



Billy Don
Daniels



Helen
Daniels



Linda Dearing



John Ed Dennis



Hassell Doan



Terry Dopson



Linda Duckworth



Linda Fitzwater



Allene Floyd



Paul Ray Garrison



Shirley Gatlin



Richard Gross



Bobbie Hall



Harriet Halsell



Pat Hancock



Anne Harper



Claude Hooks



James Hubbard



Sarah Jaynes



Bennie Jestis



Merle Johnson



Bennett Kennedy



Don Kennedy



Jan Kuecklehan



Julie Leonard



William Lindsey



JUNIORS



Billy
McEuen



Joyce
McEuen



Wanda
McMillon



Ray
McNear



Paula
Meek



Nancy
Miller

JUNIORS



Bessie
Milner



Bill
Mosier



Sandra
Pilliod



Sally
Risser



Barbara
Robertson



Martha
Shackelford



Nancy
Shinpaugh



Jean
Shulze



Dorman
Smith



Janet
Smith



Jackie
Standifer



Avo
Stevens



Gloria
Svoboda



Jolene
Tate



Tommy
Taylor



James
Towery



Hilda
Tucker

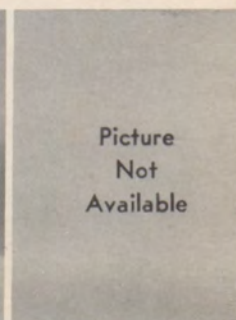

Picture
Not
Available

Lorene
VanHooser



June Vincent



Danny Whitt



Jimmy Wiggins



Buddy Williams



Howard Woods



Pat Wyles

Dear Dickie,
 you'd still wish
 you'd join us in
 tennis 'cause in
 know you could get both
 go fast. But anyway
 let wish you'd do
 best in any sport
 you do. Your friend,
 Dally

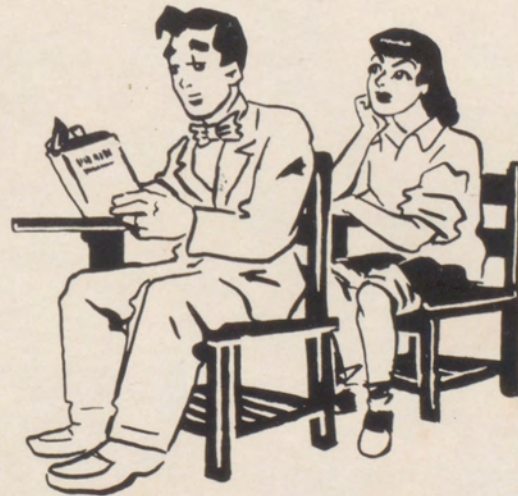

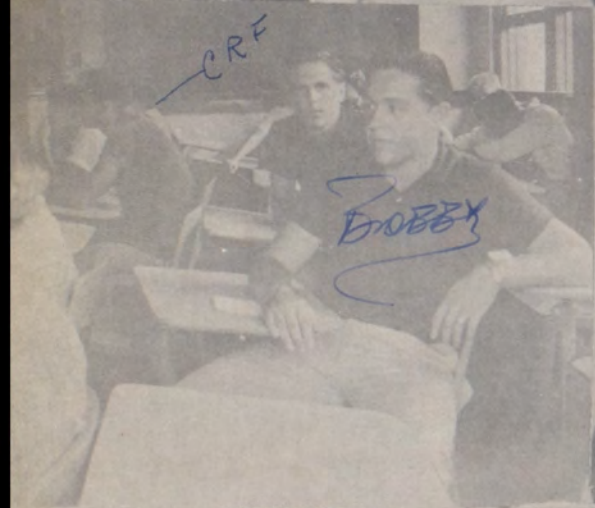



SOPHOMORES

JERRY MOORE
All-District
Honorable Mention



Billy Dodson
President



Nelda Herring
Vice President

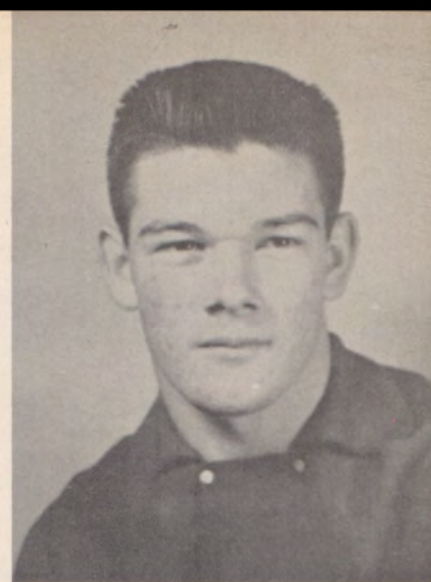

Jerry Moore
Secretary



Nancy
Baldwin



Emily
Bales



Lynda
Barnard



Pat
Beavers



Robert
Blackburn



Douglas
Bozeman



Nancy
Bray



Ruth
Brewer



Jewel
Burns



L. G.
Busby



Delores
Case



Loren
Chandler



Dilmus
Childress



Charles
Cockrell



Leldon
Cox



Nancy
Dagley



Weldon
Darwin



Wanda
DeLoach



Billy
Dodson



Rickie
Due



Jimmy
English



Barbara
Fogle



David
Gantt



Marilyn
Gantt



Sarah
Garrison



Eddie
Gay



Martha
Glover



Kathleen
Gopfarth



Jo Ann
Grice



Jimmy
Hasten



Ann
Hawkins



Nelda
Herring



Claude
Hodge



Mary Neal
Hopper



Ruby
Hubbard



Inell
Jones



Jerry
Jones



Joe
Keene



John Harold
Kennedy



Patsy
Kitching



Barbara
Knowles



Betty
Lane





Ann
Lewis



Jan
Lipscomb



Aletha
Luttrell



Dorothy
Maner



Myra
Marr



Reba
Martin



Jimmy
McAdams



Pat
McDowell



Weldon
McKenzie



Larry
McMillion



Shirley
Melson



Ruby Nell
Melton



Joe David
Miller



Joan
Milton



Goldie
Minchey



Jerry
Moore



Gene
Morriss



Gene
Newman



Jerry
Powell



Marion
Pruitt



Patsy
Ray



Bobby
Reece



Glen
Reed



Nelda
Rose



Marie Shaffer



Linda Shuler



Richard Sinor



Kenneth Smith



Nita Smith



Wetzel Smith



Barbara Taylor



Johnny Thomas



H. L. Tolbert



Kenneth Turner



Joyce Ann Vassaur



Joyce Vaughn



Joe Walker



Genola Ward

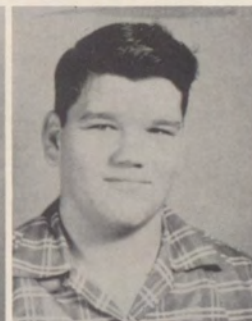

Naomi Watson



Gene Watwood



Mike Whisenhunt



Thomas Wilks



Fred Wingate



Larry Winkler



Joan Wren



Melvin Young



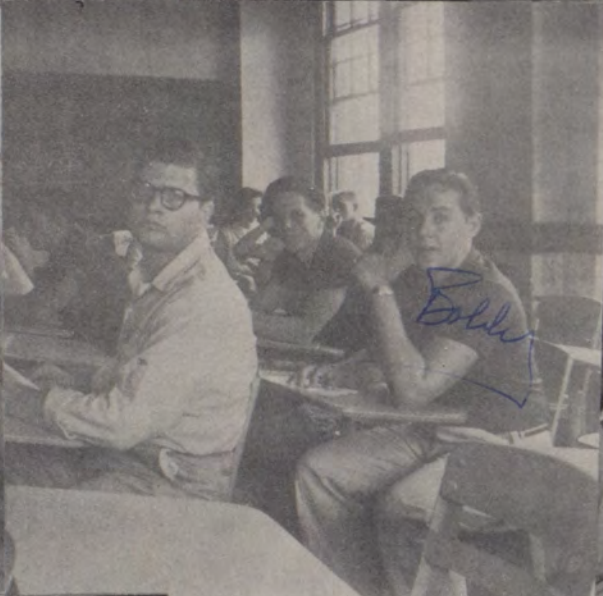

FRESHMEN

BOBBY CLAYTON

Jimmy

W.C.M.





Judith Key
President



Bonita Snodgrass
Vice President



Lydia Shumpert
Secretary-Treasurer



Barbara
Aaron



Nealy
Adamson



Clifford
Anderson



James
Anderson



Bobby
Ashlock



Lewie
Baker



Shirley
Banks



Charnol
Bird



Eddie
Blackwell



Kenneth
Bonnell



Dan Ray
Box



Wanda
Burt



Ernest
Cameron



Phillip
Carpenter



Cecil
Carter



Jimmie
Chandler



John Ed
Clarke



Lenora
Cockrell



Sherry
Conway



Deanna
Cox



Karen
Dale



Larry
Danner



Mike Dees *TAIGER*



Frances
Deets



Jimmie
Deveraux



Melvin
Dickson



Brenda
Diles



Lyndia
Donaldson



Walter
Echols



Gene *QUAT*
Elkins



Johnny
Frair



John
Gammon



Shirley
Gibson



Marlene
Hanes



Barbara
Harrell



Ellen
Heck



Peggy
Herpeche



Brenda
Hines



Marada
Holland



Glenna
Ingram



Troy
Jestis



Tommy
Johnson





LaDonna Jones



Walter Jones



Dickie Julian



Freda Keene



Patricia Keene



Richard Keene



Paul Kennedy



Judith Key



Douglas Larger



Picture Not Available



Diana Laughin



Gene Lockaby



Don Lumpkins



Dean McEuen



Robert Mankin



Billy Manning



Elwyn Martin
SUE



Venita Matlock



Elizabeth May



Neitha Monks



Lonnie Moss



Rose Marie Moss



Martha Meyer



John Myracle



Bobby Nelson



Betty Neville
G RIZBLE



Lois Norris



Margie Norris



Jerry Overton



Mike Parker



Mary Ann Pender



Barbara Smith



Donald Phillips
DUCK



Ronald Priddy



Ellen Risinger



Hazel Robertson



Roy Rogers



Bobby Russell



Lydia Schumpert



Kenneth Seale
LINE



James Shulze



Don Sinor



Bonita Snodgrass



Charles Smith



Lulla Standerfer



Travis Standifer



Edward Staton



Sandra Stevens

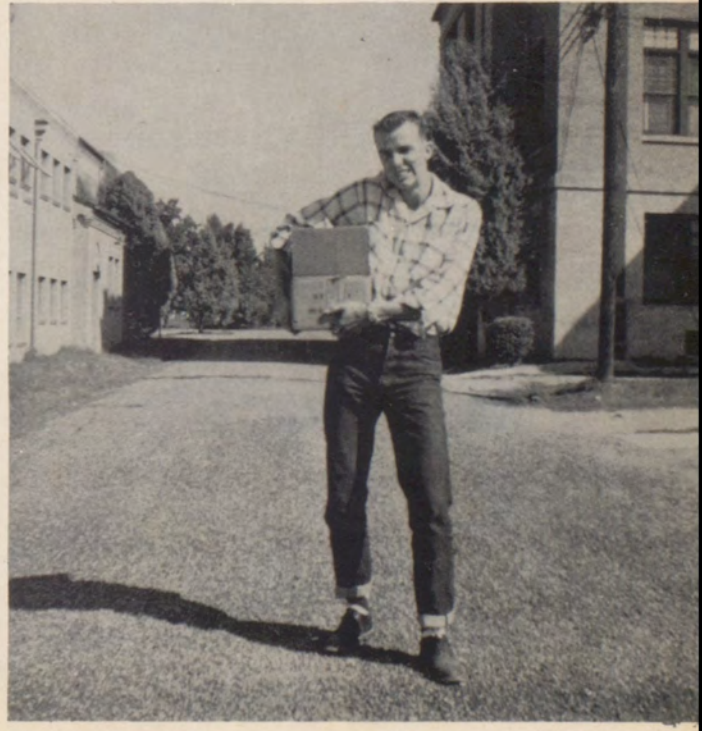



Shirley
Stroud



Betty Jean
Swinney



Bobby
Tarver



Joan
Thiele



Dwayne
Thomas



Preston
Thomas



Shirley
Todd



Jimmy
Tomlinson



Tracy



Hazel
Underwood



Linda
Walker



Wanda
Wilderson



George
Wilks



Jerry
Workman



Faye
Moore



JUNIOR HIGH



MRS. LILLIAN CREEKMORE



MRS. CHARLES CHITWOOD
Principal



MRS. J. O. TATE



MRS. DICK PHILLIPS



MRS. THAD FINLEY



MRS. LOUIE WHEELER



MR. BILL STANFORD



MRS. DON BLACKETER



MR. ROBERT EARL WILLIAMS



STUDENT COUNCIL



CHEERLEADERS

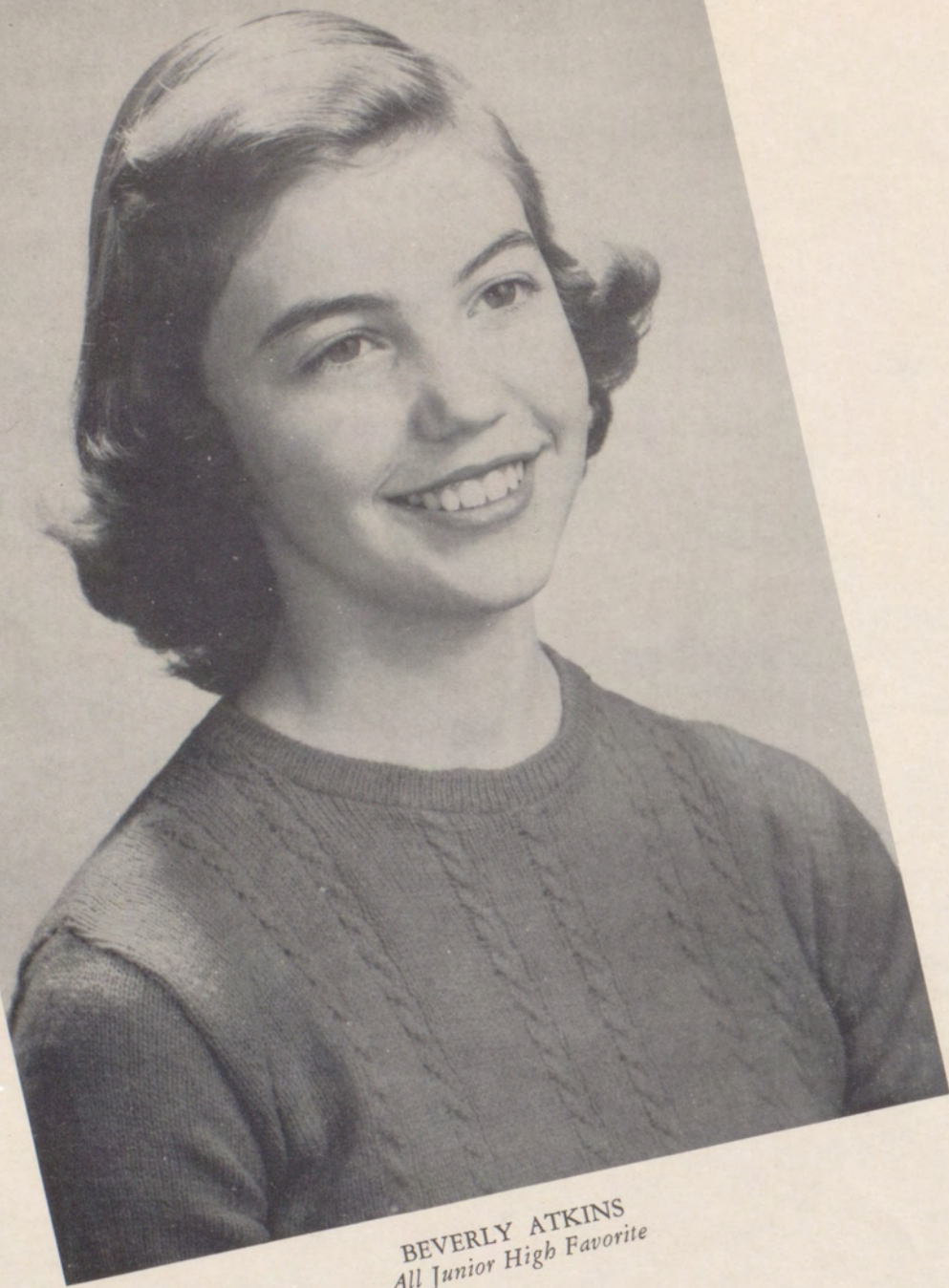

BEVERLY ATKINS
All Junior High Favorite

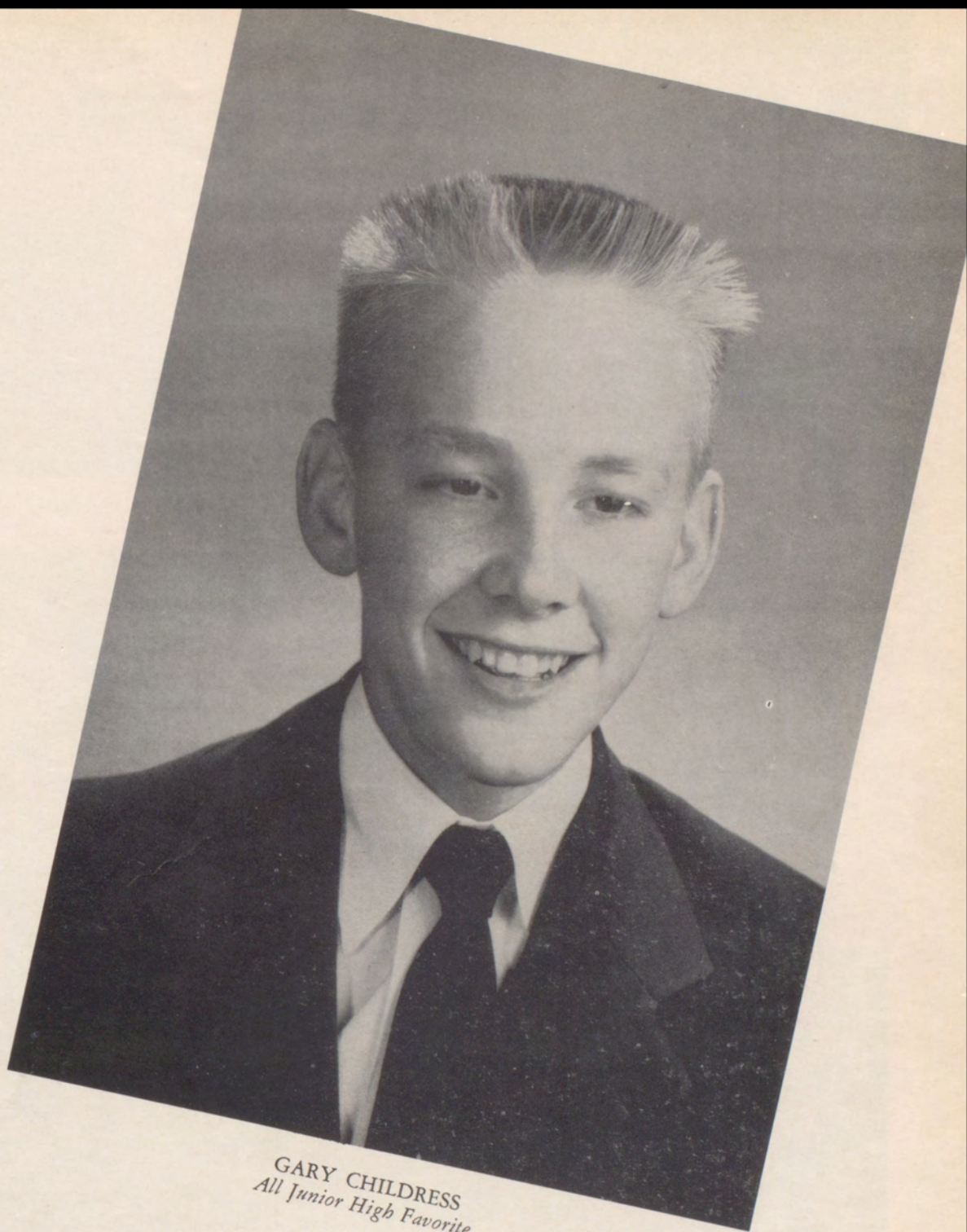

GARY CHILDRESS
All Junior High Favorite



BILL STANFORD
Head Coach



ROBERT WILLIAMS
Assistant Coach

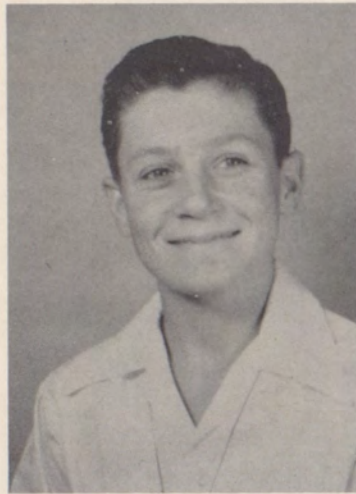

EUGENE BALL
Manager



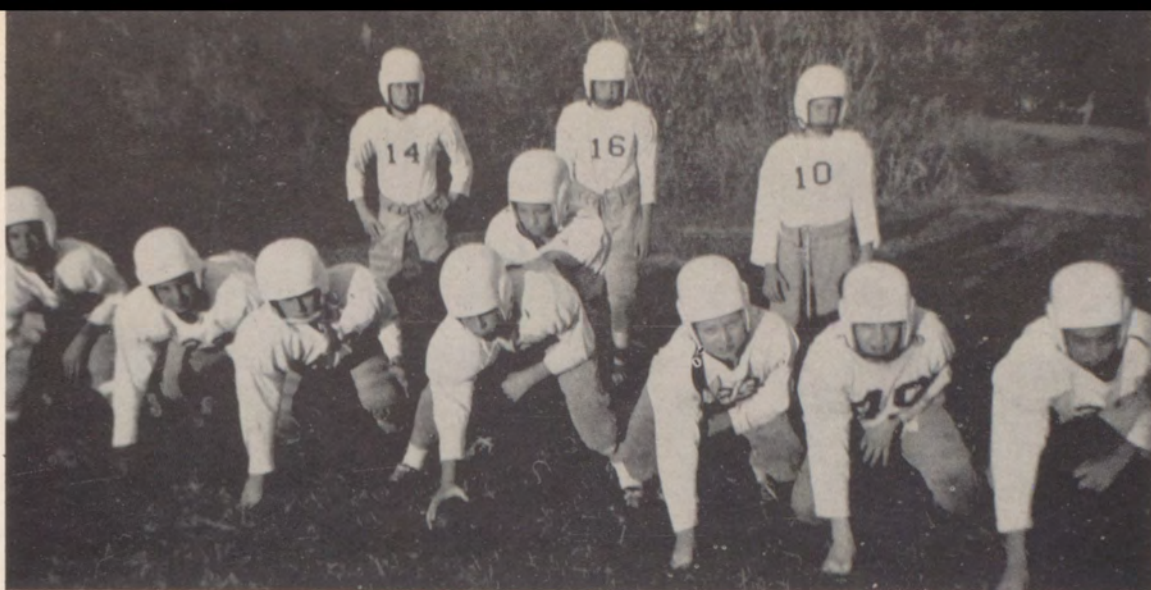

JUNIOR HIGH FOOTBALL TEAM

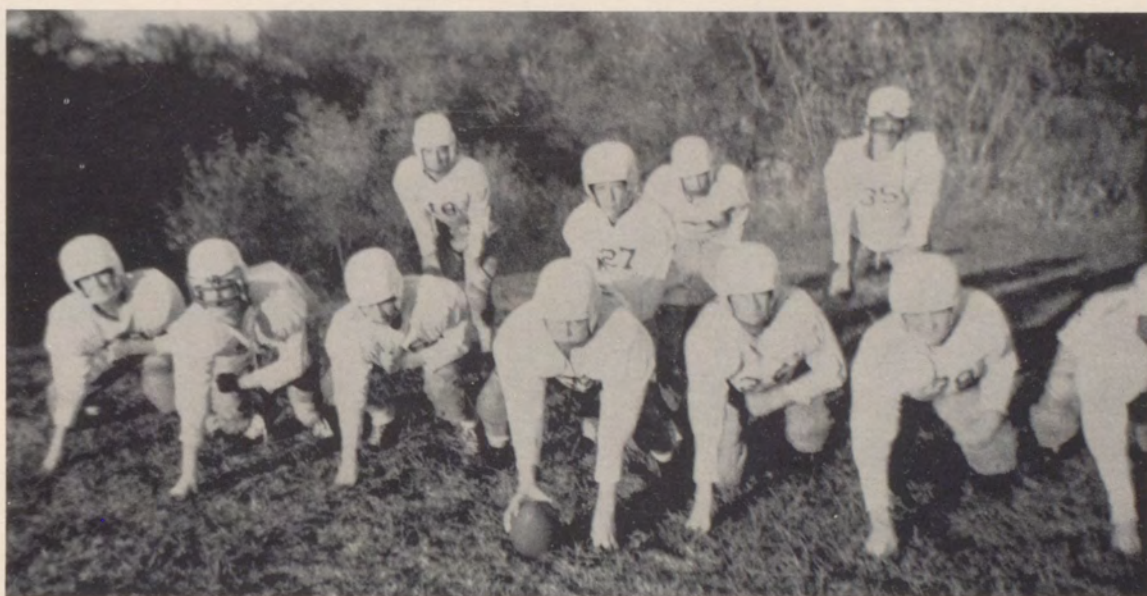

JUNIOR HIGH FOOTBALL TEAM



JUNIOR HIGH FOOTBALL TEAM

J
R.

Don Campbell
David Smith
Richard Haggard



Picture
Not
Available



H
I
G
H

B
A
S
K
E
T
B
A
L
L

Gary Childress
Ray Newsom
Buddy Lacewell



Harrell Coldiron
Franklin McGuire
Ben Laurence

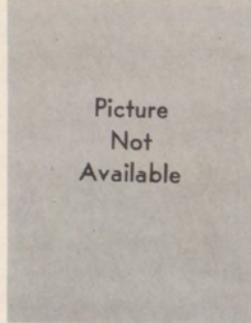

Picture
Not
Available



Melvin Polck
Eugene Ball



Kenny English
Tom Vassar
Harry Haggard



Picture
Not
Available



Bill Munger
Eddie Bell Thornton
Edwin Sloan

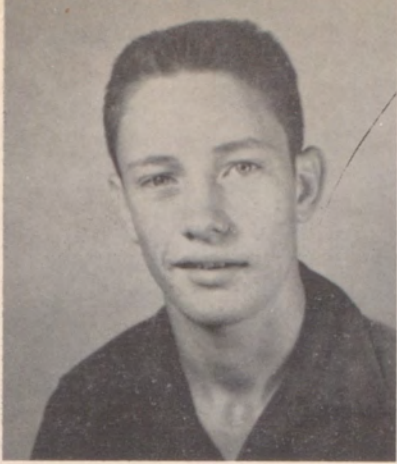

Don Campbell
President

EIGHTH GRADE
FAVORITES

DEQUITA HERNDON
BUDDY LACEWELL



Virginia Dodson
Vice President



June Hodges
Secretary-Treasurer



Adams, Retha
Allgood, Lillie



Anderson, Tommy
Andrews, Jimmie
Atkins, Beverly
Atkins, Elizabeth



Ball, Anna Faye
Ball, Eugene
Ball, Oma Jewell
Barrow, Charles

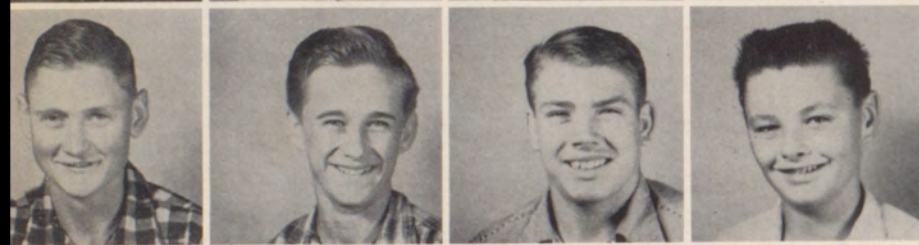

Bateman, Jerry
Blassingame, Roy
Bolin, James
Bowden, Joe

Brooks, Shirley
Brown, Juanema
Brown, Michael
Burns, Frances



Bybee, Alice
Cabe, John
Campbell, Don
Caplenger, Kenneth

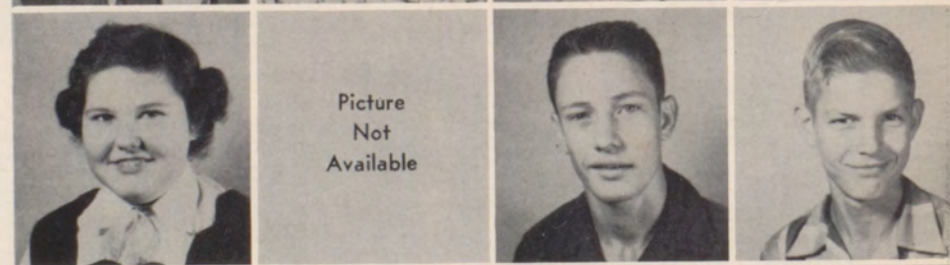

Picture
Not
Available

Carpenter, Lena
Cirkles, Carl
Clark, Billie
Coldiron, Harrell

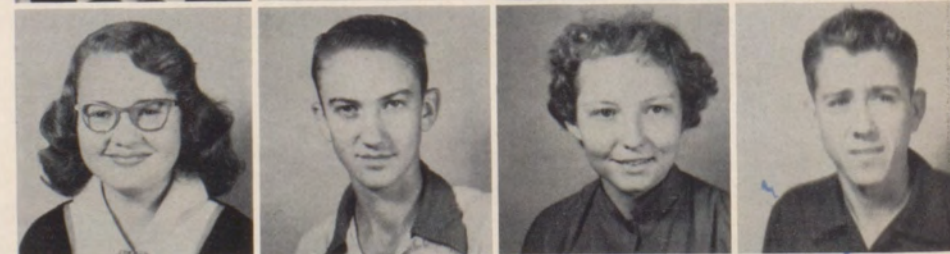

Coonrod, Wonnie
Crabtree, James
Crelia, Clynell
Crumby, Teddy



Cunningham, Edgar
Danner, Richard



Davidson, Clyde
Davis, Martha
Dickson, Eldon
Dodson, Virginia



Duckworth, Helen
Dykes, Aliene
Earley, Wayne
Eudy, Loretha



Farris, Charles
Francis, Robert
Franklin, Jerry
Gay, Jerry William

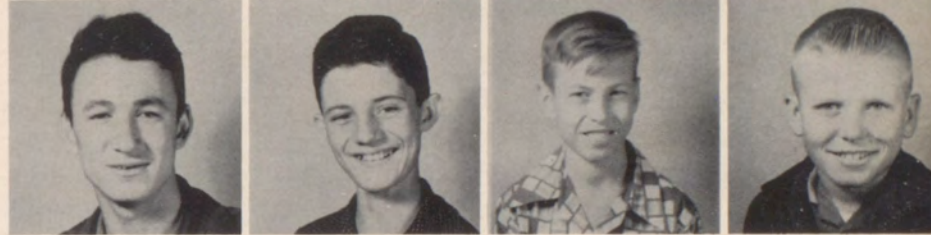

Glenn, Lorelei
Grisham, Oleta
Gross, Robert
Hackney, Gerald



Haggard, Richard
Hall, Janice
Herd, Gary
Herndon, Dequita



Herring, Jo Ann
Hodges, Judy
Hoff, Virginia
Holcomb, Tommy



Jackson, Linda
Jaco, Janice
Jaynes, William
Jaynes, Jimmy



Jennings, Patricia
Jones, Emma



Jones, Virginia
Kennedy, Thomas
Kight, Julia Ann
Kincaid, Mary



Koontz, Chester
Lacewell, Buddy
Lair, Linda
Laughlin, Joe



Lawrence, Ben
Leatherwood, Leslie
Lipe, Wanda
McBroom, Carolyn

McDonald, Loy
McElfresh, Barbara
McGuire, Franklin
McKnight, Betty



McLain, Wylie
McMillon, Carol
Masters, Shirley
Meek, Gerald



Melton, Barbara
Money, Gerald
Moody, David
Moore, Shirley

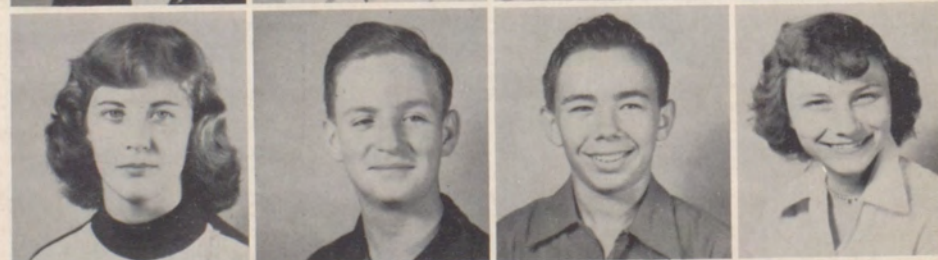

Moss, James
Nelson, Larry
Newsom, Ray



Nunnelee, Jack
Palmer, Barbara



Pannell, Jerry Lynn
Paxton, Samuel Joe
Payne, Carl
Phillips, Barbara



Pilliod, Donald
Poock, Melvin
Pratt, Lucy
Preston, Stephen



Price, Harold
Pruitt, Delbert Gene
Pyles, Dorothy
Richardson, Betty



Richardson, Richard
Ritchey, Desmer
Russell, John
Siler, Jimmy



Smith, Betty
Smith, C. J.
Smith, David
Snodgrass, Jerry



Spann, Jeffrey
Spencer, Frank
Stephens, Mary
Sudderth, Elmer



Taylor, Robert
Vaughn, David
Wall, Bobby
Ward, Peggy



Wells, Billy
West, Charles
Wilkerson, Betty



Windle, Don
Winkler, Donald
Wright, Tony
Young, Ruth

Dear Dick,
you're a real
swell guy. It's been
just loads of fun although
I haven't seen much of you.
Always keep that wonderful
personality + you'll go far.
A friend always,
Judith Key

Lots of Luck
a friend
on the train

Susan

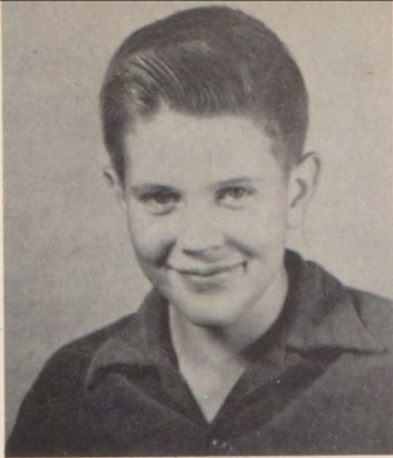

Eddie Bill Thornton
President

SEVENTH GRADE
FAVORITES

BETH KAY HENEGAR
HARRY HAGGARD



Betty Dagley
Vice President



Mickey Wade
Secretary-Treasurer

Aaron, Betty Jane
Abbott, Earl



Abbott, Gene
Ashlock, Linda
Austin, Linda
Baker, Jack



Banks, Frances
Barnett, Curtis
Barron, Earl Dee
Bethel, Cecil Wayne



Biggerstaff, Becky
Bolin, Louise
Bond, Martha
Brent, Michael Ronald



Brock, Talmadge
Brown, Lynn
Brown, Saleta
Burk, Tommy Jo



Cain, Laquetta Sue
Carpenter, Jackie Lou
Cashion, Richard
Chandler, Robert



Childress, Gary
Cirkles, Jessie
Cirkles, Mary Annie
Clark, Carolyn



Clayton, Patricia Ann
Cockrill, Mary Louise
Craddock, Louise
Dagley, Betty



Dickson, Merrell
Dobbins, Robert



Dodson, Don
Downing, Patricia
Duncan, Fredreka
Duncan, Horace Lynn



Edwards, Jim
Edwards, Joe
Embrey, James
English, Kenny



Essary, Rebecca Ann
Fitzwater, Joan
Frailicks, Melvin
Geer, Patsy

Gilbert, William
Glover, James
Goff, Billy
Gayne, Bobby Jean



Gayne, Bonnie June
Gross, Sandra
Haggard, Harry
Hamby, Earlene



Harrell, Jerry
Hart, Ernestine
Hembree, Clyde
Henegar, Beth Kaye



Hewitt, Jimmy
Higgins, Janice
Hightower, Weston
Hogg, Richard



Holcomb, Kay
Hopkins, Ronnie



Horn, Sandra
Houchens, Patsy Ann
Howard, Lee Ray
Howard, Billy Wayne



Hyatt, Sarrah
Ingram, Ruth
Jackson, Melba Lois
Jackson, Wanda Nell



Jennings, Sam
Keene, Lou
Kirkpatrick, Billy
Kirkpatrick, Jerry



Knight, Joan
Landham, Barbara Lynn
Lewis, Charles
Lynch, Terry



McElfresh, Frankie
Mankin, Tommy
Manning, Nelda
Martin, Paul David



Meadows, Evelyn
Milner, Peggy Sue
Moore, Kenneth
Munger, William



Neal, Virginia
Neely, Jerry Lou
Nelson, Sam
Norris, Raymond



Osborne, Christine
Owen, Barbara



Parker, John Paul
Partridge, Billy Joe
Phillips, Patsy
Pinkston, Peggy Lou



Pope, Dean
Pope, Jean
Pratt, Leland
Rencher, Richard



Risser, Joe
Ross, James Weldon
Schriewer, Sue
Seals, Jimmy

Sewell, Gene
Sewell, Jerry Wayne
Shaffer, Larry
Shannon, Anita



Sloan, Edwin
Smith, Glenda
Smith, Sue
Staton, Harold Dean



Swann, Sally
Tadlock, Johnnie
Tarpley, Grace Nell
Taylor, Kenneth Ray



Teague, Carolyn
Thomas, Darline
Thornton, Edward
Trout, Mary Linda



Turner, Sharon
Ussery, Linda
Vassar, Thomas Wade



Vaughn, Patricia
Wade, Michael
Waits, Cretha
Ware, Pamela



Watson, Elizabeth Ann
Wendt, Kenneth Ray
White, Peggy
Winkler, Elizabeth



Woodard, Richard
Woods, Joy Dean
Wright, Hubert
Yarbrough, Jerry Don



LEATHERWOOD'S MEN'S WEAR

Hart Schaffner & Marx
Botany 500
Arrow Shirts

Knox Hats
Nunn-Bush Shoes
Interwoven Sox

Herndon's Grocery

What we don't have,
You don't need

"Hang out for high school"

N. MAIN ST.

BONHAM



JACK AND JILL

Bonham

Texas

Come and See Us Often!
BONHAM THEATRES
The AMERICAN—The BEST—The ELITE
Bonham DRIVE-IN Theater

●

For Better Barber Work
You Get It At the
BASEMENT BARBER SHOPPE
Peeler Bldg.

SAUNDERS BOOK STORE

Hobby Kits
Books

Office Supplies
Stationery

BONHAM

109 West 4th St.

Phone 888



**You're money
Ahead!**

When You Bank With
Your
Friendly Bank
BONHAM STATE BANK

MEMBER OF F.D.I.C.



Be Sure
SHOP SAFEWAY

Manager
R. K. GRIFFITH





Kueckelhan

The Place of
Personal Service

GENERAL MDSE.

8 Mile North

Hiway 78

on the train



American Theater Bldg.

**CHILDRESS
BARBER SHOP**

A. D. Childress

J. Trout

BONHAM

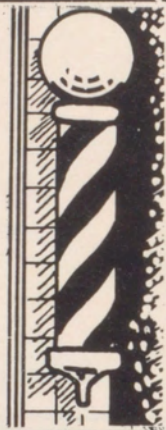

Compliments of
FRANK WRIGHT
Real Estate and Insurance

BONHAM

TEXAS



HI-YIELD FERTILIZER CO.

Pelletized Fertilizers
Manufacturers and Distributors
of
SEEDS, LIME AND INSECTICIDES

Phone 699

Bonham

KFYN

1420 On Your Radio Dial

PHONE 781

BONHAM, TEXAS

In Drugs—If It's Rexall, It's Right.

McKnight
PHONE 8
325 S. MAIN **Rexall** **DRUG**

BONHAM'S MOST PROGRESSIVE DRUG STORE

Our Eighth Year of Service to Bonhi

Congratulations

BONHAM JEWELRY COMPANY

Diamonds — Watches — Jewelry

115 EAST FIFTH

BONHAM, TEXAS

Compliments of
NEWTON'S
Grocery Store

We Would Enjoy
Feeding You As We
Have Fed Many Others
for Forty Years

W. E. NEWTON
North Main St.

Best Wishes
to Senior Class

CROCKETT
GROCERY
and
MARKET

West 4th Street
Phone 280

Best Wishes to Senior Class

KRAFT FOODS CO.

East 2nd

Bonham, Texas

Phone 421

Best Wishes
TEMPLE



Compliments of
SOUTHWEST PUMP CO.

Manufacturers of
SERVICE STATION GASOLINE PUMPS
Bonham, Texas



SOUTH SIDE GROCERY & MARKET

TED AND WILLIE

Block South of Depot—Main

Bonham

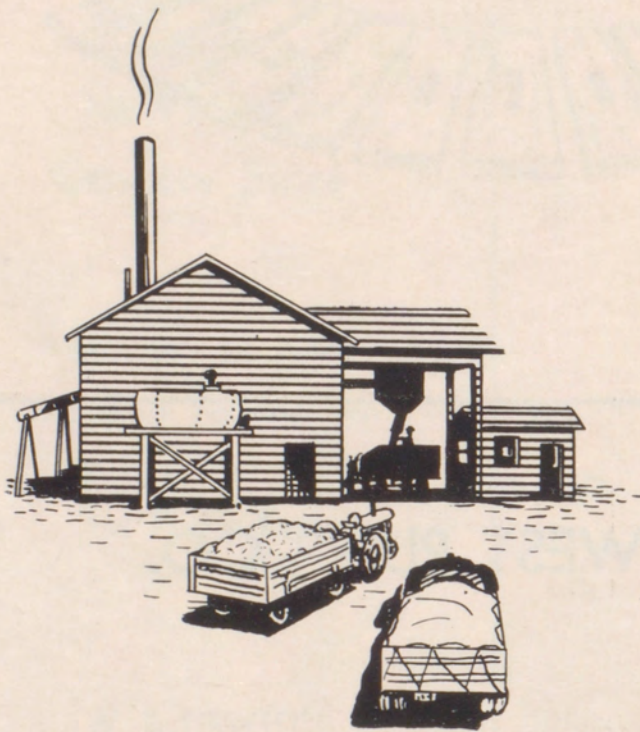

BONHAM
Co-operative
GIN & MARKET
Assn.

Your
Gin—
—USE IT

N. Hiway 78

Compliments
of

BONHAM ABSTRACT CO.

A. F. Maxwell

T. C. Williams



BONHAM
DAILY FAVORITE
An Outstanding Texas
Daily Newspaper

BONHAM FURNITURE STORE

Authorized Norge Dealer

Quality Furniture — Norge Refrigerators
Gas Ranges and Washers
WHERE YOUR DOLLAR HAS MORE CENTS

113-115 West 4th

Phone 113

BONHAM, TEXAS

Paint, Asbestos Siding, Cabinets

JACK ATKINS

Telephone 869-R

700 East 10th St.

BONHAM, TEXAS

Compliments of

CLARENCE ELKEN'S

Grocery—Market

Phone 508-509

BONHAM

EVERYBODY'S

Gulf

Service Station

Phone 777

East 4th at Chestnut

COMPLIMENTS OF
Doc and Dana
GEM CAFE

Bonham

Phone 543

PUT YOUR BEST FOOT
FORWARD

Trade at

Bonham Cleaners



Quality **cleaning**



at
DAVIS'

Beginning Our
Fifth Year
In Business

— B O N H A M —

JELLY FORD'S

TRIM SHOP

PICKUP—DELIVERY

Phone 796

212 Chestnut St.

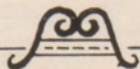

*This is Your
Invitation*

TO VISIT

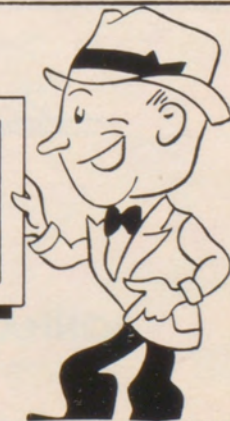

Patricia Susan Brady



**BONHAM
MOTOR COMPANY**

**Oldsmobile GMC Trucks
Sales and Service**

Owner, R. L. LAWRENCE

517 North Main

Phone 483



Wilma Jean Ballance

Since 1921

Friends of the Bonham Schools

Dear Dickie

We enjoyed

*talking with
you on the train.*

You are one of

Wilma's friends

*I think
a friend*



**SHOE
SHOP**

BONHAM, TEXAS

PHONE 475

Jo Anne

CLAYTON'S GROCERY

Fancy Groceries and Quality Meats

Free Delivery

Phone 645

LEATHERWOOD BROS.

Hardware
We Fill Your
Hardware Needs

Phone 303
EAST SIDE

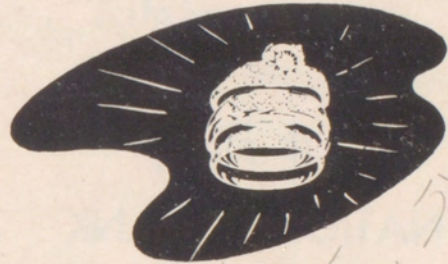

*This is for
me
from you
Wilma*

Brannon's
THE HOUSE
OF DIAMONDS
Your Jewelers
for 53 Years
GIFTS THAT LAST

BONHAM COTTON MILLS

Manufacturer of
Sheeting and Drills
BONHAM

SPIVEY'S

Phone 663

Bonham, Texas

PAINTS
WALLPAPER
VENETIAN BLINDS
FLOOR COVERINGS

Compliments of

THE FIRST
NATIONAL BANK
Bonham

MEMBER F.D.I.C.

Established
1883



PLAZA
DRUG STORE

- Right on the Price
- Right on the Square
- Right on Your Home

TRAV CURRIN
BOB BARROW

WHITE'S AUTO STORE

Home
of
Greater
Values

116 E. 6th

Phone 134

J. L. ANDERSON

Plumbing and Tin Work

503 N. Main

Phone 576

●

LANE
MOTOR
PARTS

●

Congratulations
Seniors

FANNIN COUNTY
ELECTRIC CO-OP

"Owned by Those
We Serve"

Phone 662

Bonham

Compliments
of
PUBLIC LOAN CO.

Auto Financing

Phone 754-C

Bonham, Texas

Supreme Trailer Co.

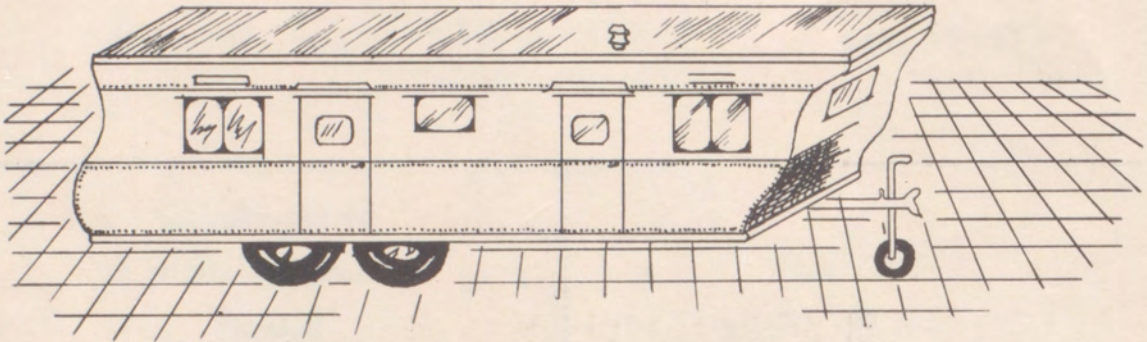

Manufacturers of Supreme and Victor Homes
N. on Hiway 78 BONHAM



FANNIN COUNTY
MERCANTILE
H. L. CRIDER
Campus Sportswear
Curlee Suits
Sport Coats and Slacks

BONHAM

YOUR FRIENDLY 
MAGNOLIA DEALER

To State Park

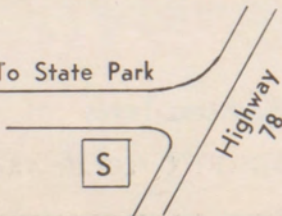

STODDARD'S
SERVICE STATION
and
GROCERIES—MEATS

— BONHAM —

SITZLER'S

Since 1912
FLOWERS BY WIRE

Phone 338

Bonham

Compliments of

SMITH-MOORE-WILLIAMS CO.

Groceries—Hardware—Field Seed—Guns
Ammunition—Fishing Tackle

BONHAM

TEXAS

CENTER STREET CLEANERS

Better
Cleaning
at Fair
Prices

N. CENTER ST.

BONHAM



Latest Fashions

for ALL OCCASIONS at
Bonham Style Shop

MRS. W. T. LOCKHART

ROBERT C. LOCKHART

Compliments of

SPENCER INSURANCE AGENCY

Real Estate, Fire, Loans

Compliments of

JOHNNY MEADE

Insurance
Bonds

BOB INN

Meet the
BOB INN KIDS

Home of
CHICKEN FRIED STEAKS

Phone 644
728 E. 4th
BONHAM, TEXAS
A. J. Smith, Owner

McKELVA FURNITURE

East Side of

Bonham, Texas

PEELER DRUG

Estab. 1873

Bonham

SCHOOL SUPPLY HEADQUARTERS

W. T. May

Mrs. Gladys May

FOXWORTH-GALBRAITH LUMBER COMPANY OF BONHAM

Lumber and Building Material

Specializing in All Kinds
of Building Material

Phone 56
BONHAM, TEXAS

Better Values

HACKLEY'S MEN'S WEAR

611 Chestnut

Phone 470

BRADFORD-WATSON CO.

Insurance of All Kinds

Since 1890

Auto Loans

G. C. HODGE

Bonham State Bank Bldg.

R. E. HODGE

Phone 132

Compliments of

GROSS FEED STORE

"Your Friendly Purina Dealer"

BONHAM, TEXAS

Phone 58

GOUGE BATTERY & ELECTRIC SHOP

Batteries—Starters—Generators

1122 Star St.

Phone 609-C



3rd and Chestnut

Phone 657

Best Wishes
JOE DENTON

FOR
delicious food

FORD'S DRIVE IN



Sales

Service

NECCHI-ELNA SEWING CIRCLE

HOWARD GATLIN, Mgr.

NECCHI

Sewing Circle

ELNA

520 North Main

Phone 759
Bonham, Texas

STOP & SHOP FOOD MARKET

W. ALEXANDER
&
H. SCHRIEWER



10th and Star

Bonham



YOUNG FASHIONS

Air Conditioned
EAST SIDE SQUARE
Infants Through 12 Years
Quality Is Not Expensive
BONHAM TEXAS



MANNINGS INTERNATIONAL HARVESTER

Bonham 214
Leonard 16

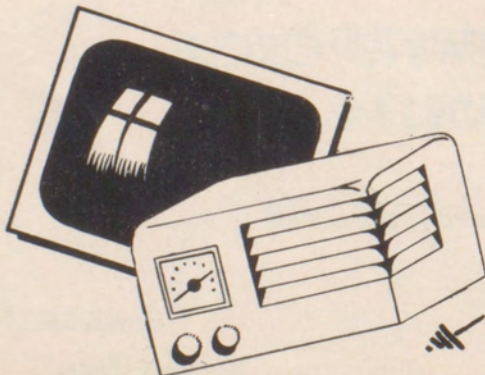

Jones' Electric Radio & TV Repair

WILLOW

BONHAM

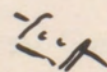
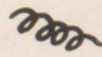



JOHN T. BIRDWELL

General Contractor

1503 N. Center Street Telephone 966

Free Estimates Residential and Commercial Building We Are Fully Insured

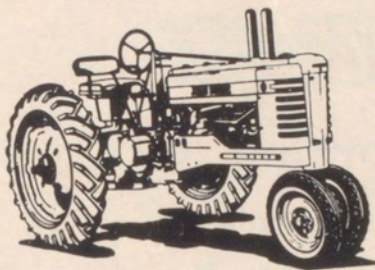

BROWN TRACTOR CO.

John Deere Quality Farm Equipment

ANHYDROUS AMMONIA

82% Nitrogen Fertilizer

BONHAM

PHONE 158

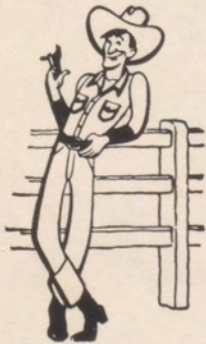

COMPLIMENTS of Red Pope

Hiway 82

Phone

802-C — 802-X



HATLEY MOTORS

Your Friendly Ford Dealer

BONHAM

TEXAS

They go together

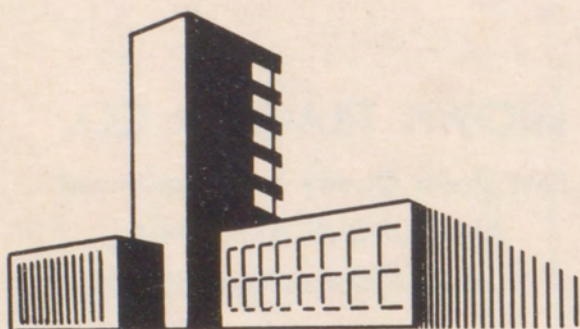

Coca-Cola
REG. U.S. PAT. OFF.

Bottling Co.

North

Hiway 78

BONHAM

TEXAS

Bonham's Buy Word
for

Better Values

HUNT'S

The Best At Popular Prices

Best Wishes

HIGGINBOTHAM-STEGER

Lumber Company



Better Trades
Will Be Made at
WILSON CHEVROLET

215 Main St.

Bonham

JOE BRITTON HARDWARE

Your Dependable Merchant

Corner of Main and Fifth

Bonham

Bonham's

Fastest Growing

Department Store

DOBSON'S

321-323 N. Main St.

Bonham, Texas

Savon Oil Co.



Service
Station



East on Highway 82

Bonham

Compliments of
THESE SENIORS



Howard Case



Skippy Pittman



Roy Winkler



James Hewitt



Jimmy Lightfoot



Willis Duff



Lanny Lipford

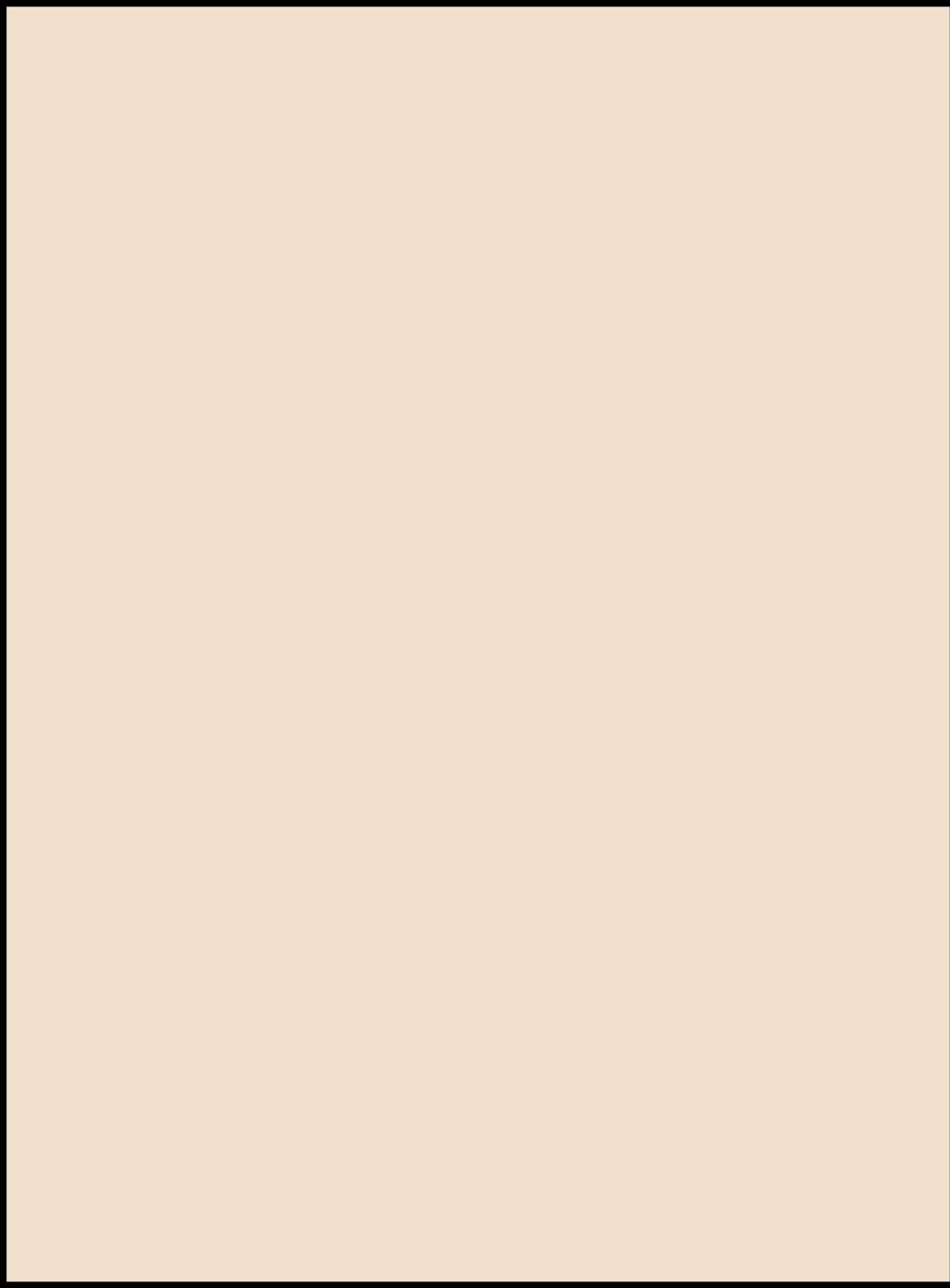

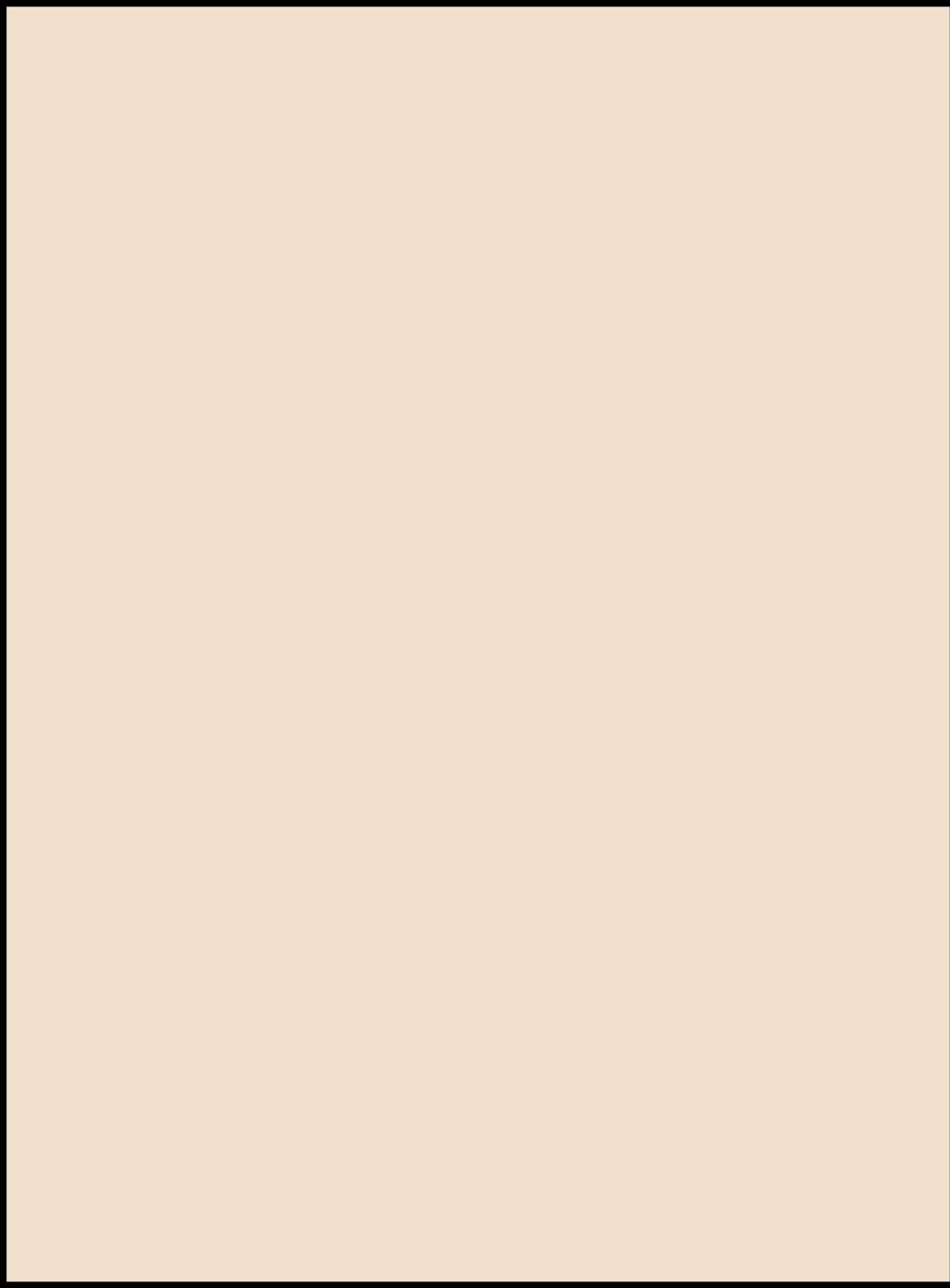

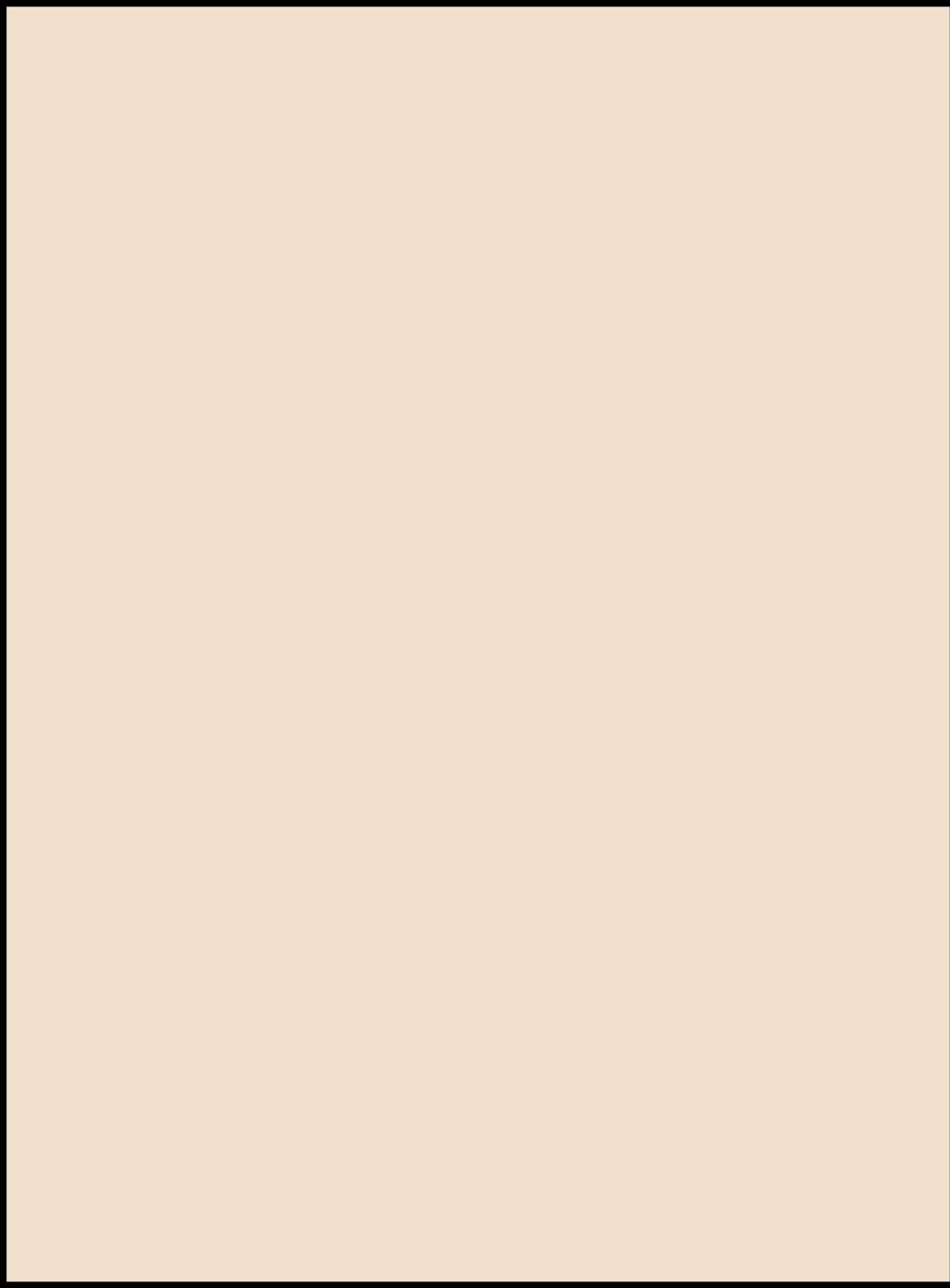



A LITHOGRAPHED

Taylor-made

YEARBOOK

DALLAS • TEXAS

